

Three car collision takes life of Carroll woman

Icy road conditions which developed on Tuesday night was a factor involving an accident west of Wayne which claimed the life of a Carroll, Nebraska woman.

At about 7:15 p.m. on Tuesday, Feb. 4, there was a multiple injury accident on Highway 35 about 1 1/4 miles west of Wayne. Killed from injuries as a result of the accident was Audrey Fredrickson, age 38, of Carroll.

The Wayne County Sheriff's Department has recently completed the investigation of the car crash that involved the extremely icy road surface conditions.

Information developed by the sheriff's office at the accident scene revealed that a westbound vehicle, driven by Gloria Wanderling, age 30 of Lincoln, lost control on the ice and was struck broadside by an eastbound vehicle driven by 42 year old James Fredrickson of Carroll. Audrey was a passenger in the Fredrickson vehicle.

A third vehicle, driven by Larry Morgan of rural South Sioux City,

came up from the west and could not stop and glanced off the Wanderling and Fredrickson vehicles.

THE FREDRICKSONS, Wanderling and her three passengers (Lisa, Rita and Myrtle Triplett of Lincoln) were taken to Providence Medical Center by ambulance. Morgan and passengers in his vehicle, Donald Kuhl and John Portwood of Wakefield, received bumps and bruises and did not desire medical attention.

Condition reports of the accident victims were not available at press time and the Wayne County Sheriff's department is calling the investigation complete.

The Wayne Fire Department and Rescue Team responded to the accident along with two Wayne hospital ambulances and crews. Traffic control was handled through the assistance of the Wayne Police Department and the Nebraska State Patrol.

Highway 35 was blocked by the wreckage for nearly 1 1/2 hours, according to the sheriff's office news release.



Photography: Chuck Hackenmiller

WAYNE FIRE Department personnel and law enforcement officials investigated a multiple injury accident Tuesday night on Highway 35 west of Wayne which resulted in one fatality. Icy roads were one factor in the cause of the collision.

Thursday

FEBRUARY 6, 1986
WAYNE, NEBRASKA 68787
ONE-HUNDRED EIGHTH YEAR
NUMBER THIRTY-FIVE

25¢ THIS ISSUE
TWO SECTIONS, 20 PAGES

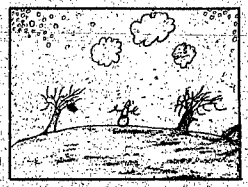

Extended Weather Forecast: Friday through Sunday; partly cloudy Friday; chance of snow late Saturday and Sunday; highs, 20s; lows, 5-15.

Colby Jensen
3rd Grade
Winside



Turn to page 6a for photos of the area cheerleaders.

THE WAYNE HERALD



Gerald Pospishil



Joann Ostrander

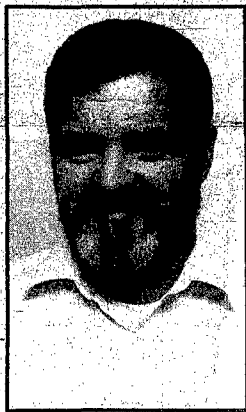

Clyde Flowers

Five file for public office

Three more individuals have filed for re-election to three separate county posts.

They include County Commissioner Gerald Pospishil; District Court Clerk Joann Ostrander; and County Surveyor Clyde Flowers.

Pospishil, who farms about seven miles southwest of Wayne, is seeking his third term to the commissioner post. He is a life-long resident of Wayne County and a Korean War veteran.

Prior to his election to the Wayne County Commissioners' office, he served on the Wayne County Extension Board and is currently a member of the Wayne County Fair board.

He and his wife, Shirley, have one son and a daughter.

Pospishil currently is the chairman of the commissioners board for 1986 and is serving as a secretary on the Region IV Mental Health. He also is a member of Wayne County's Board of Equalization.

Ostrander is seeking a fifth term as District Court Clerk.

Prior to being elected to the position, Ostrander had a 10 year business career with Mutual of Omaha. She also worked for the Department of Business and Social Science at Wayne State College and at KTCH Radio before winning the 1970 election.

Flowers is a licensed surveyor and a candidate for the Wayne County Surveyor office. He is a Council Bluffs' native and currently is surveyor and office manager for the Bruce Gilmore and Associates office in Wayne.

He and his wife, Michele, have one son.

Flowers also has been involved in numerous theatrical productions in Wayne.

Filter seeking re-election
Carolyn Filter is the first individual to file for election to a city

council seat. She is seeking re-election to the Ward II councilman position.

Filter, employed at Providence Medical Center, is a 22-year Wayne resident. She moved to Wayne in 1964 following her marriage to William Filter, an associate professor of business at Wayne State College.

She will be seeking her fourth term on the city council.

Filing papers should be turned in to the county clerk by Feb. 27 (for incumbents) and March 14 (for non-incumbents).

Estimate given on elevator damage

Damage to the elevator and grain at Farmers Co-Operative Elevator in Allen, following a fire last Friday night, has been estimated at \$190,000.

Fire departments from Allen, Ponca, Marlinsburg, Wakefield and Emerson responded to the alarm at approximately 7 p.m.

The fire was burning extensively by the time firemen arrived, and within a short time the top of the building had caved into the lower section.

Firemen remained on the scene throughout the weekend as several

City of Wayne Mayor Wayne Marsh announced late Wednesday afternoon his intentions of filing for re-election to the mayor's post.

He joins current city council member Carolyn Filter as those who have announced to seeking re-election to office.

Marsh told The Wayne Herald he has paid his filing fee and will now fill out the necessary paperwork.

He is seeking his third term to the mayor's office.

small fires broke out in the grain.

APPROXIMATELY 12 to 15 thousand bushels of grain were stored inside. A spokesman for the elevator said much of the grain is being salvaged.

It has been speculated that the blaze was caused by an electrical shortage in the main panel of the fuse box.

The elevator was built approximately 29 years ago following another fire which destroyed the previous elevator.

Former Wayne mayor dies

Glen Houdersheldt, Sr., a former mayor of Wayne, died on Friday, Jan. 31, at his home in Freeman, South Dakota.

Houdersheldt was born Oct. 18, 1908 in Seward County. After his graduation from Millford High School, he was employed by Fairmont Creamery Co. at Crete, Nebraska, Guthrie Center and Sioux City, Iowa, as plant foreman and buyer. He moved to Wayne in 1944 where he established Wayne Poultry

& Egg Co.

During his residency in Wayne, he served two terms as Mayor and was also a member of the school board and the Chamber of Commerce.

Survivors include his wife, Alga; one daughter, Chere Schroeder of Papillion; one son, Glen Jr. of Las Vegas, Nev.; one sister, Ruth Engel of Friend; and four grandchildren.

Services took place Tuesday, Feb. 4 at Woods Mortuary in Seward and burial was in Seward.

Bud Froehlich receives Citizen of Year award

Melvin (Bud) Froehlich was announced as Wayne's Citizen of the Year during the annual membership banquet of the Wayne Chamber of Commerce Sunday evening at the Black Knight.

Bud, saying "It's not too often you find me short on words", accepted the award from last year's winner, David Ley.

Ley was also presented a plaque in replacement of the one presented to him last year — which had been lost in the State National Bank fire.

He gave Froehlich some advice upon presenting the award. "One thing you should know about these plaques. They melt."

Froehlich, upon graduating from high school, embarked on a career in the sales field, selling tractors and farm equipment to people during the early 1950's.

He has served Wayne as a volunteer fireman, a Boy Scout leader and sings in his church choir. He also enjoys golfing, fishing, dancing and sports, which includes being a life-long "Big Red" fan.

Also in the past he has been chairman of the Wayne County Republicans, president of the Jaycees, chairman of the Heart Association and a member of the County Fair Board.

Currently, he is a member of the Wayne Chamber of Commerce, Wayne Industries Inc. and the Wayne Development Corporation. In addition, he is involved with the Wayne State President's Society and Second Guessers and with the Wayne County Historical Society.

HE MADE A career change from selling John Deere equipment to selling insurance. For the past 16 years he has managed the Wayne office for Farm Bureau Insurance. He also shares the ownership with his wife, Marlean, of the Wayne Shoe Company.

"The entire community is grateful for your unwavering enthusiasm and dedicated effort in serving as chairman of our recent Centennial celebration and helping to make it the huge success that it was," said Ley in announcing the Citizen of the Year winner.

Also during the Chamber gathering, executive vice-president of the organization, Anne Svoboda, commented on the numerous activities of which the Chamber of Commerce participated in during the past year.

Past president Dale Stollenberg then introduced the retiring Chamber board members. They include Stollenberg, Grant Ellingson and Randy Pedersen.

The current president of the Chamber of Commerce is Don Koeber, Carolyn Yakoc is president-elect and Phil Griess is treasurer.



Photography: Chuck Hackenmiller

BUD FROEHLICH, manager of the Farm Bureau office in Wayne, was selected as the 1986 Wayne Citizen of the Year during Sunday night's membership meeting held at the Black Knight. The event was well attended, with over 170 people on hand to witness the award ceremony. The award was presented by last year's recipient, David Ley. Other winners of the award have been Dean Pierson, Stan Morris, Arnie Reeg, Wayne Marsh, Bob and Marilyn Carhart and Lyle Seymour. This year's selection committee was Grant Ellingson, Paula Pfueger, Dave Ley and Wayne Marsh.

On the board of directors are Marie Mohr, Rich Zrust, Sam Schroeder, Vaughn Benson, Dick Sorenson and Dean Craun.

The Ambassadors, a newly formed branch of the Chamber, was also introduced during the meeting.

The 26 members include Grant Ellingson (president), Randy Pedersen (vice-president), Jack Hausmann,

Bob Merchant, Bob Jordan, Bob Reeg, Wayne Marsh, Dick Sorenson, Roger Nelson, Dale Stollenberg, Phil Griess, Bob Carhart, Carolyn Yakoc, Anne Svoboda, Charles McDermott, Phil Klotzer, Dave Ley, Jim Marsh, Bob Enz, Wayne Wassil, Don Koeber, John Bercy, Rich Zrust, Dean Craun, Vaughn Benson and Pat Gross.

Za - on the record

The Wayne Herald, Thursday, February 6, 1986

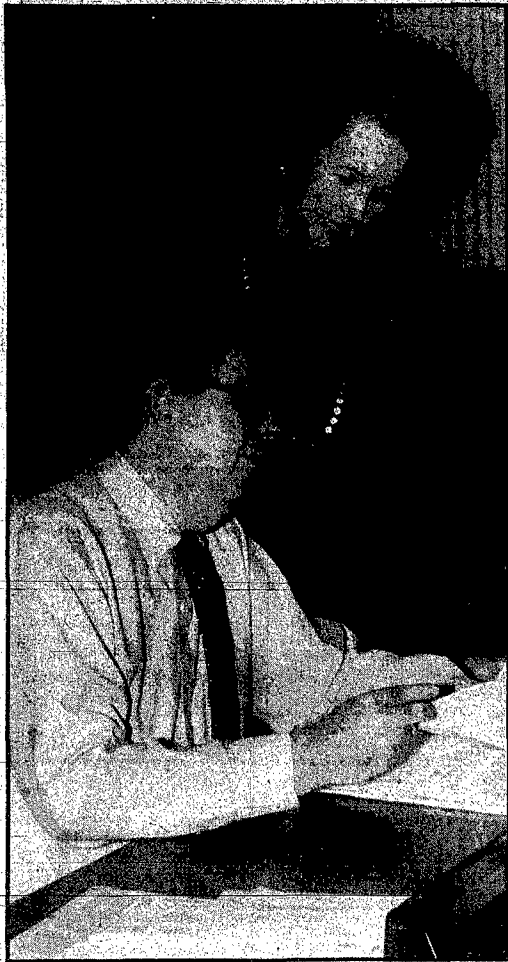

First day

DR. THOMAS COFFEY began his term as the new Wayne State College president Monday. After meeting with the Wayne Chamber Ambassadors that afternoon, he talked over some paperwork details with his wife, Maureen. On Tuesday, he met with the state legislators and on Wednesday, attended the Board of Trustees of the Nebraska State Colleges general meeting.

Art show at Wayne State

Jerry Horning, associate professor of art at Creighton University, will present an art program Monday, Feb. 3 at Wayne State College. Horning, a potter who is at WSC as a part of the art department's Visiting Artist Program, will give a gallery talk in the Nordstrand Visual Arts Gallery in the Val Peterson Fine Arts Center at 10 a.m. He will give a slide presentation at 11 a.m. in room 204 of the Fine Arts Center and a ceramics demonstration at the Memorial Stadium ceramics studio at 1:30 p.m.

Horning's work will be on display in the Nordstrand Gallery Feb. 3-28 and an opening reception for him in the Gallery is Monday from 7-9:30 p.m. The program and reception is free and open to the public. Horning has received the "Best of Clay" award at two Clay/Fiber/Paper shows at the Ames, Iowa, Octagon Center and recently juried the Octagon's national clay and fiber exhibition. He is president-elect of the National Council on Education in the Ceramic Arts.

Rules governing exemptions change

A new tax law change may ease the burden for some taxpayers who have disabled dependents. The general rule is that a taxpayer may not claim a tax exemption for any dependent who has a gross income of \$1,040 or more (\$1,040 is the amount of one exemption for 1985). This rule has been a hardship for some taxpayers whose disabled dependents earn an income for work done in sheltered workshops. Often this income is enough to prevent a taxpayer from claiming a tax exemption even though the taxpayer is providing support for the disabled individual.

unable to earn a livelihood because of a physical or mental condition that is expected to last at least a year or result in death.

A DISABLED person's earned income from a sheltered workshop can be excluded for purposes of the gross income test if:

- the workshop is a school that is run by a nonprofit organization or a government agency and provides special instruction or training to alleviate the disability of the person;
- the availability of medical care is the main reason the person is at the school; and
- the income earned by the disabled person at the workshop is received for activities done at the school that are incident to such medical care.

Beginning in 1985, this new law may allow these taxpayers to claim the tax exemptions for their disabled dependents.

Under the new law, qualified earnings from a sheltered workshop are not counted as part of disabled individual's gross income for purposes of determining whether your dependent is disabled and whether or not an exemption may be claimed. To determine whether your dependent is disabled and whether his or her earned income can be excluded from the gross income test, use the following guidelines. A person is disabled if he or she is

unable to earn a livelihood because of a physical or mental condition that is expected to last at least a year or result in death.

A DISABLED person's earned income from a sheltered workshop can be excluded for purposes of the gross income test if:

- the workshop is a school that is run by a nonprofit organization or a government agency and provides special instruction or training to alleviate the disability of the person;
- the availability of medical care is the main reason the person is at the school; and
- the income earned by the disabled person at the workshop is received for activities done at the school that are incident to such medical care.

Merna Stalsberg, H & R Block District Manager, said, "This could be an important tax break for taxpayers with disabled dependents, because they now may be able to claim the tax exemptions for their dependents. And by claiming the exemption, some single taxpayers may qualify for the first time for the lower tax rates available for head-of-household status."

service station

Army Private Daniel J. Nice, son of Patricia R. and Daniel J. Nice of rural Allen, has completed the Radio Teletypewriter Operator course at the U.S. Army Signal Center, Fort Gordon, Ga.

The 14-week course provides soldiers with a working knowledge to install, operate and perform

operator's maintenance on field radio teletypewriter sets. He is a 1985 graduate of Allen Consolidated High School.

Navy Seaman Apprentice Shane E. Fahrenholz, son of Truman L. and stepson of Darlene A. Fahrenholz of Allen, recently reported for duty aboard the repair ship USS Vulcan, homeported in Norfolk Va. He joined the Navy in June 1985.

county court

Traffic fines

Loren J. Koenig, Omaha, speeding, \$19; David A. Bahns, Sr., Wayne, speeding, \$13; Mark S. Gracy, Colorado Springs, Colorado, speeding, \$13; Michael A. Tullis, Eagle, Nebraska, speeding, \$70; Timothy S. Buske, Pierce, speeding, \$100.

Criminal filing

Randy E. Mullnix, Wayne, minor in possession; Kevin W. Owens, Wayne, procuring alcoholic liquor for a minor; Christopher S. Custer, Blair, minor in possession; William E. Krueger, Roca, Nebraska, minor in possession.

Criminal disposition

Jason Lund, Wayne, issuing bad check, Dismissed; Daniel Gould, minor in possession, Dismissed; Cindy Lugsch, Wayne, issuing bad check, Dismissed.

district court

Wakefield National Bank, a National Association, against Dean R. and Elizabeth Boeckenhauer, et al, petition in replevin.

vehicles registered

1986: Gerald David, Wayne, Pontiac; Automotive Rentals, Inc., % Charles Nelson, Wayne, Buick; Dwayne Asmus, Hoskins, Chev. Pu.; 1985: Clinton Reber, Hoskins, Buick; 1984: Christopher Bonds, Wayne, Ford; 1983: Dr. Gene Lodes, Wayne, GMC Pu.; Michael Anderson, Wayne, Chev. Pu.; 1981: Kelly Hansen, Carroll, Buick; 1979: Edwin Footie, Wayne, Chev.; 1978: Sonya Hoffman, Wayne, Olds; 1975: Harold Brudigan, Hoskins, Dodge; Mary Janke, Hoskins, Ford; Diana Barnes, Wayne, Volks; 1973: Harman Crane Service, Winde, Ford Tk.; David Luft, Wayne, Ford; 1967: Darin Schellenberg, Winside, Plymouth.

dixon county court

Vehicle Registration
1986: William L. Benson, Wakefield, Ford;
1983: Harold Hoelsing, Newcastle, Chevrolet Pickup; Darwin Kliver, Allen, Chevrolet; Bernadette Day, Newcastle, Buick; Rachel McCaw, Wakefield, Mercury;
1981: Clarence H. Lühr, Wakefield, Ford Pickup; Paul W. Schopke, Wakefield; Oldsmobile; Gary D. Philbrick, Allen, Ford Van;
1980: Connie Navrkal, Wakefield, Buick;
1979: Dick McCorkindale, Allen, Lincoln; Scott Cunningham, Laurel, Chevrolet; B. Marie Johnson, Wakefield, Pontiac;
1978: Donald D. Cury, Ponca, Ford Econoline Van;
1976: Richard L. Fendrick, Wakefield, Ford Van;
1974: Dwight W. Johnson, Allen, Mercury; Donovan C. Heydon, Ponca, Chevrolet Pickup (El Camino).
1973: Wayne Ferguson, Wakefield, Buick; Bernita D. Kraemer, Dixon, Mercury;
1971: Arthur Rickett, Newcastle, Chevrolet;
1970: Rodney A. Jewell, Dixon, Ford;
1969: Leonard F. Jones, Wayne, Chevrolet Truck; Lyle Armstrong, Ponca, Chevrolet Pickup;
1961: Clifford Templeman, Dixon, Chevrolet Truck;
1954: Larry Nelson, Ponca, Chevrolet Truck.

Real Estate Transfers
Roxanne D. Burda, widow and surviving spouse, to Phillip F. and Emma L. Verzani, E½ SE¼ of Sec. 35, also the S½ NW¼, also N½ SW¼ and also SW¼ SW¼, all of Sec. 36, all in

Order daffodils this month

Wayne will get its first touch of spring on March 21 when the Wayne County Unit of the American Cancer Society sponsors its annual Daffodil Day.

Approximately 25 volunteers will be bringing this first spring flower to Wayne businesses to raise funds for cancer research, education and patient service programs.

According to Meg Lodes, Daffodil Day chairman, thousands of daffodils will be shipped to Wayne for the festival. The daffodil, as the first flower of spring, was chosen because it symbolizes hope and renewed life.

Area businesses and employers are encouraged to make advance orders from Cancer Society volunteers during February for distribution to their employees or as gifts to hospitals and nursing homes on Daffodil Day.

hospital news

Wayne
Admissions: Janine Stewart, Allen; Margery Jensen, Winside; Karen Oswald, Wayne.
Dismissals: James Thompson, Wayne; Deb Doeschler and girl, Beemer; Kellie Biggerstaff and son, Wayne; Kathy Sothan and son, Wayne; Janine Stewart and girl, Allen; Margery Jensen, Wayne.

Wakefield
Admissions: Tracy Lunz, Newcastle; Melvin Linafelter, Dakota City.
Dismissals: Caroline Nissen, Wakefield; Tracy Lunz, Newcastle.

property transfers

Cal J. and Doris M. Ward to Sidney M. and Nancy G. Engel, Lots 1,2,3 Block 22, College Hill, first addition to Wayne, DS \$127.50.

30N-5, less the land deeded to the State of Nebraska for Highway No. 9, containing in all 274.72 acres, revenue stamps exempt.

Court Fines
Gary T. Wärmock, Dakota City, \$31, speeding; William J. Keller, Laurel, \$46, exhibition driving; Lonilee B. Johnson, Lawton, IA, \$40, speeding; Rodney D. Schantz, Beemer, \$46, exhibition driving; Marlin Schuttler, Wayne, \$25, illegal parking; Richard M. Urbanecc, Pender, \$46, exhibition driving; Carol A. Ostendorf, Dixon, \$34, speeding; Mike E. Forsberg, Laurel, \$46, no valid registration; Dennis M. Davenport, South Sioux City, \$31, speeding; Darwin G. Dye, O'Neill, \$61, no operator's license II, sitting load; Carlyle D. Strong, O'Neill, \$31, speeding; John D. Klenderud, Minneapolis, MN, \$40, speeding; Clifford J. Reandear, Emerson, \$46, speeding; David R. Spotsniski, Wayne, \$55, speeding; Leigh M. Crossdale, Wakefield, \$246, DWI, 6 months probation and driver's license impounded for 60 days; Terry W. Hughs, Jackson, \$246, DWI, 6 months informal probation and driver's license impounded for 60 days; Curtiss L. Hall, Ponca, \$246, driving under the influence of alcohol, 6 months probation and driver's license impounded for 60 days; Jerry Hix, Wakefield, 1. possession of gambling device, \$100.00; 11. consumption of liquor in public places, \$50, and \$21 court costs; and the Bally Manufacturing Company one armed slot machine be released to defendant on the condition that the machine is to be used only at home for private purposes and for no business purposes.

news briefs

Public invited to soup supper

The public is invited to attend a soup supper tonight (Thursday), sponsored by Wayne Carroll Music Boosters. A spokesman for the organization said serving will be from 5 to 8 p.m. in Wayne city auditorium. Tickets, which will be available at the door, are \$1.50 each. Entertainment during the evening will be provided by all of the high school and middle school music groups. Performance times are — middle school strings and orchestra, 5 p.m.; fifth grade band, 5:20; seventh and eighth grade choir, 5:40; sixth grade band, 6; seventh and eighth grade band, 6:20; Dixieland band made up of band directors from northeast Nebraska, 6:40; ninth grade band, 7; high school choir, 7:20; and high school varsity band, 7:45.

Art exhibit at Wakefield

Wakefield Community School will host the Lewis and Clark conference art exhibit during the conference basketball tournament scheduled today (Thursday) and Friday. Jackie Ditman, art instructor at Wakefield, said approximately 350 entries are expected from 11 of the 16 schools in the conference. The artwork will be displayed in the mini gym and will be open for viewing by the public during the basketball games and also during the school day on Friday. Wakefield school has 15 elementary entries, five junior high entries, and 10 senior high entries. Other schools participating in the exhibit include Allen, Bancroft-Rosalie, Beemer, Coleridge, Hartington, Newcastle, Walthill, Winside, Emerson-Hubbard and Laurel. The exhibits will be judged by Pearl Hansen of the Wayne State College art department.

Belden firemen elect officers

Robert McLain has been elected Belden Fire Chief to replace Lawrence Fuchs who retired after serving as fire chief the past 23 years. Election of new officers took place during a supper and business meeting on Jan. 29. Attending were regular members, rural board members and prospective members. Named as assistant chiefs were Jerry Gross and Kevin Janssen. Other officers are Craig Bartels, president; Ken Hintz, vice president; and Larry Alderson, secretary-treasurer. Five new members were elected to the fire department. They are Brian Eddie, Kevin Loberg, Marlin Roth, David Whalen and Mark Wortman.

Hog house burns near Concord

Firemen were called Sunday morning to the Mike Preston farm near Concord where a hog house was burning. There was minimal damage to the shed, although eight hogs and approximately 30 baby pigs were lost due to smoke.

Marsh on Dean's List

The University of Nebraska-Lincoln has announced that Layne Marsh, son of Jim and Kay Marsh of Wayne, has been named to the Dean's List in the school of business for the 1985 fall semester.

Author, poet West to visit

Kathleen West, a Fulbright lecturer from 1983-85, will be in residence Feb. 3-7 as part of the Plains Writers' Series at Wayne State College. West, a native Nebraskan, will give a reading today (Thursday), at 7:30 p.m. in the Humanities Building lounge. It is free and open to the public.

'Brown Bag' lunches

The Adult Resource Center/Non-Traditional Student Program is sponsoring a series of informal brown bag lunches in the Senate Room in the Student Center basement, 11:30 a.m. to 12:45 p.m. The informal bring-your-own-lunch sessions are to familiarize non-traditional students with the college. The Feb. 5 session is "Meet the Associate Dean," with Curt Frye. The Feb. 19 meeting is "Let's Talk: WSC Computer Services," an opportunity to discuss what computer services are available on the Wayne State campus.

Chamber of Commerce Week proclaimed

"Everybody's Business — Nebraska Chambers of Commerce" is the 1986 theme of Chamber of Commerce Week which began Feb. 5. The week was proclaimed by Nebraska Governor Robert Kerrey and is aimed at increasing public awareness of the importance of the state's business community through its participation in Chamber of Commerce activities. Chamber of Commerce Week will kick-off with the Nebraska Chamber of Commerce Executive's annual Chamber Week Luncheon on Feb. 5 in Lincoln. Activities of Nebraska Chambers include sponsoring informational seminars on business topics, recruiting new business and assisting existing companies to expand, providing demographic and market data and representing the business community on legislative issues on the local, regional and national level.

Schimek announces candidacy

DiAnna Schimek, Democratic National Committeewoman, announced Wednesday her candidacy for Nebraska State Treasurer at press conferences in Omaha and Lincoln. "My candidacy follows a life of commitment to the basics of life in Nebraska. As a fourth generation Nebraskan in my hometown of Alma, through my years of teaching in public school districts in Colorado and Nebraska, to today, I have found that we must set realistic goals and accomplishments," Schimek stated. "The Treasurer's Office has long been a part of our state government. I feel the office can become an asset in difficult economic times by working with the farm, banking and business communities. We must set priorities and provide the incentives to reach our goals."

Seeking lieutenant governor position

Former Lancaster County Republican Chairman Randy Moody announced last week his candidacy for the Republican nomination for lieutenant governor, calling for a new generation of Republican leadership and proposing that the office of lieutenant governor be utilized to coordinate the state's economic development activities. Moody, 42, was born in West Point, attended elementary schools for eight years in Sioux City in the state's Panhandle and is a 1961 graduate of Archbishop Bergan High School in Fremont.

Boosalis makes candidacy plans

Helen Boosalis, former Lincoln Mayor, announced her candidacy for the Democratic gubernatorial nomination Monday. Boosalis joins three other Democrats seeking the governor's party nominations. They include Sen. Chris Beutler of Lincoln, Sen. Marge Higgins of Omaha and Norfolk attorney David Dominis.

Izaak Walton meeting

Wayne Izaak Walton will hold their regular meeting on Monday, Feb. 10 in the meeting room of the city office building. A film, "Sockeye Odyssey," will be shown after the business meeting.

Audrey Fredrickson

Services are pending at Schumacher Funeral Home for Audrey Fredrickson. She died Tuesday evening near Wayne.

Changes language of constitution

Conway offers amendment to bill

Easily the hottest legislative issue of this past week, and perhaps the past few years, has been the controversy over protecting the family farm while preserving economic health in Nebraska.

The biggest danger with this and many other legislative issues is that they are often viewed too narrowly. We find it easy to view the legislative process as a series of votes for or against particular bills. In fact, the process is fluid enough to accommodate, for example, amendments that can make a bad bill become a very good bill. A vote for the same bill number is not necessarily a vote for the "same" bill.

The latest sample of this complicated process is the debate this past week within the framework of LR 16, the resolution that in its current form would put before the voters the suggestion that Initiative 300 be repealed.

Most important, when examining LR 16 is what we, as Nebraskans, wanted to accomplish with Initiative 300. Simply, it was protection of the

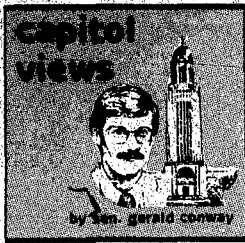

"family farm." What we accepted was a cumbersome, four-page addition to the Nebraska Constitution with 14 different activities that are exempt from the law. A constitution is a document that spells out a general frame for government, not an instrument of particulars; that is what statutes are for.

What are some of the practical effects of this mish-mash of current language in our Constitution? Cor-

porations can engage in custom harvesting, but not custom plowing. They can raise chickens, but not sheep. Corporations can grow alfalfa, but not sweet clover. I do not believe this sort of cut-and-paste approach is what the people of Nebraska thought they were voting for in 1982.

I believe they truly desired to keep our precious farm land out of the hands of large, publicly-held corporations. That is why I do not support LR 16's outright repeal of these sections of the constitution. I do believe, however, that the right amendments to this resolution could give family farmers better protection and opportunities than they now have.

The amendment I am offering to LR 16 would have the constitution's language reduced to read: "No publicly held corporation, as defined by the Legislature, shall purchase real estate to be used for farming or ranching. Notwithstanding any other provisions of this constitution, the Legislature shall by law prohibit the

purchase of such real estate by publicly held corporations in order to protect and promote family farm and ranch operations."

I believe this amendment is what the people of Nebraska thought they were supporting at the time. If this language was used in 1982, we would now be working on statutes that could support our farming industry rather than waiting for federal aid that may never arrive.

The current language, as it is in the Constitution, prohibits innovative solutions, and leaves the Legislature and the Nebraska farmers without the proper tools for a speedy recovery from these difficult times.

I am convinced that this is a better approach. In order to make these adjustments, I am offering this amendment to LR 16, turning this bill into an opportunity rather than a repeal. If the legislature accepts this amendment and advances the bill, the voters will then have the opportunity to accept this idea or keep the existing language when we go to the polls next November.

viewpoint

The right direction

From all indications, Wayne State College will undoubtedly have a sincere and staunch supporter of both higher education and the community of Wayne in its new president, Dr. Thomas Coffey.

The Wayne Chamber of Commerce Ambassadors met with Coffey Monday afternoon and they would have to be impressed with this individual's openness and willingness to offer his assistance in the economic development of the Wayne community and surrounding areas.

His interest and request to participate in the Chamber of Commerce functions and activities had to be satisfying to the Chamber members and executive officers. His experience as former president of Thomas More College, in gaining the legislature's attention to focus on higher education and economic opportunities with counties surrounding the college, is something that should be respected.

Already, he has proposed a coordinated effort between Wayne State College and the Chamber of Commerce to sponsor the visit of Nebraska state legislators — to have them view the college facilities and also to look at the industry and other areas within the new community.

Coffey asked that the Chamber of Commerce continue to place higher education at the top of its list in regard to the future of Wayne, and the state of Nebraska as a whole.

That is understandable, since higher education can be the number one tool in recruiting new industry or businesses that will further the economic development of the state.

Wayne State College will continue needing the steady support of the state legislature in its endeavor to provide higher education. And we, as residents of Wayne, must realize the impact this college makes to the community and surrounding areas — not only in the area of economics but also the prestige that goes along with being a home for one of the state's continually growing colleges.

As gained from our first impressions of Coffey, when there is an issue confronted by the state legislature or any other entity that concerns higher education, we will likely see Dr. Coffey in there fighting for Wayne State College and the areas that the college serves.

What's ahead for Coffey will be lots of listening and learning about Wayne State College, the state college system and the political process of the state.

"The only way I am going to find out is to listen to a lot of people at WSC and to find out where they want this institution to go and how much they will participate in moving toward that direction," he said in a previous Wayne Herald interview.

He appears to be heading in that direction already.

Chuck Hackenmiller
Wayne Herald editor

To testify can backfire

By Melvin Paul

Good intentions do not always make good testimony.

Each week hundreds of Nebraskans parade in front of the legislature's 13 committees giving their opinions on legislative bills.

They aim to impress. They hope to convince. They want senators to vote their way. But sometimes their testimony backfires.

Last week Omaha attorney Gregory Jahn inadvertently helped bring votes to a bill he opposed.

Jahn was representing Papillion Manor in opposing LB 782, a measure that would require all Nebraska nursing homes to take some low income Medicaid clients. Currently only six of the more than 200 licensed homes refuse to accept Medicaid patients.

The measure, sponsored by Papillion Senator Ron Withem, was direct result of Papillion Manor's decisions last year to serve only private-pay clients. That decision meant that 11 of their 79 residents — those who were funded through the federal Medicaid program — had to move to other nursing homes.

Withem's measure is intended to assure that no other Nebraska nursing home will be kicking out folks when they run out of their own money and move to Medicaid payments.

Moving is hard. Hard on the families of the patients. And hard on the patients. In fact the stress — called transfer trauma — often kills them. Supporters of the measure told the Health and Human Services Committee.

Jahn presented Papillion Manor's position in opposition to the bill. The Papillion home costs more than Medicaid is willing to pay because it provides high quality care. The staff ratios are higher, the food is better, the staff is better paid, the decor is high quality, according to Jahn. And he compared the manor to a good country club. "It's kind of like the difference between the Happy Hollow Country Club and the Field Club," he said, referring to two Omaha clubs.

Several senators didn't like what he heard. It smacked of elitism. They didn't see anything wrong with the Field Club, they said.

And in the private executive session following the public hearing they questioned Papillion Manor's real motives. Was it really money or did they just not want poor people in their home?

By the time the discussion ended Withem had enough votes to move the measure to the floor.

LATER IN THE week supporters of an economic development bill wanted to impress the senators on the Banking, Commerce and Insurance Committee with the good works of the Nebraska Business Development Center at the University of Nebraska-Omaha.

They brought in Sankar Mukherjee, who praised the help he got from the center and from the Nebraska Food Processing Center at UNL.

With the help of these two state funded groups, the Omaha man had developed Oriental Chicken Delight. It is a pre-packaged, frozen dish which he hopes to sell to institutions and restaurants.

Senators questioned the entrepreneur. He had no customers; he had no employees. And he would be getting his chickens from Arkansas not Nebraska. Committee members were not impressed.

But the Arkansas chickens were not enough to kill LB 767. It carries the signatures of 18 senators as sponsors, enough to save it from death in the committee.

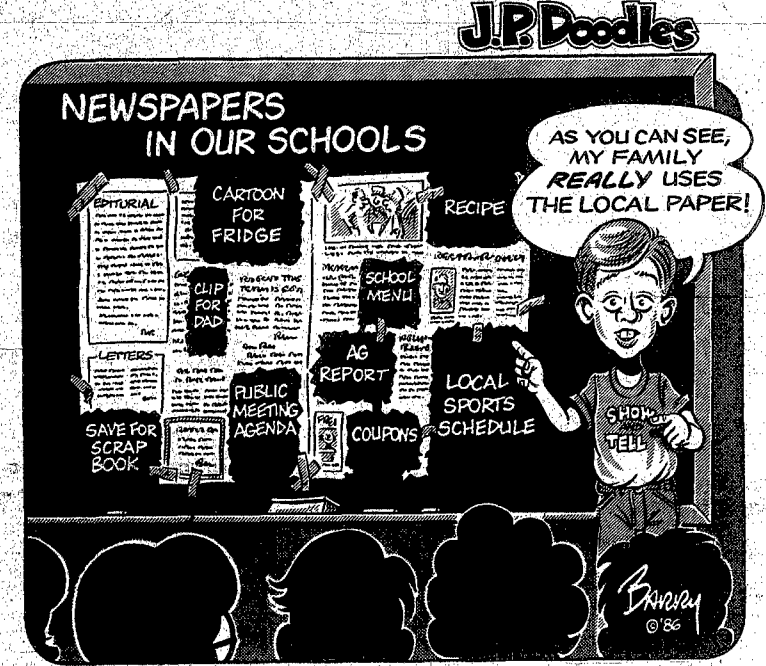

Revenue should be raised

Cut inspending not enough

by Senator Carl Levin
of Michigan

Just a little while ago we heard the President talk about his high hopes for a brighter future. We all share those hopes. The way in which we deal with the historic federal budget deficit will really determine what the future will be.

The policies proposed by the President and the program ultimately adopted by the Congress will determine if we are excavating a foundation upon which we can build or just digging a deeper financial hole into which we will sink.

When the President talks about the deficit and federal spending, he often asks "If families can balance their budgets, why can't the federal government?" That's a good question. And here's the answer: "Because the President is not willing to take the actions families have to take."

Families balance their budgets by using some common sense. When families run into money problems, they face up to the problems. Sometimes families borrow money. Sometimes families cut back on expenses — they don't eat out as often or they give up going to the movies. And sometimes families try to make more money — people take a second job or work overtime. In fact, most of the time families faced with financial problems use a little of all three approaches.

Well, at the federal level we've mainly used one method: we've borrowed money. And folks, we've borrowed too much. Our debts are more than staggering; they are downright dangerous to our economic health. That's why the Congress decided that even if the banks would give us another loan, we'd better not take it. That's what the Gramm-Rudman-Hollings balanced budget law is all about. We are committed to cutting down on the amount of money we borrow.

WELL, IF THE GOVERNMENT isn't going to borrow as much, what

do we do? The common sense family solution is two-fold: cut back on spending an try to bring in a little more money. That is what people do; but that isn't what the President wants to do.

His "tax reform" plan raises more revenue, mainly by closing tax loopholes. But instead of using that money to reduce the deficit, he wants to use it to give some people tax cuts. And instead of a balanced cutback on spending, the President wants to increase the military budget while eliminating some important domestic programs and slashing others. Defense spending and domestic spending have to be cut. We can economize in both areas.

And, just cutting spending isn't enough. The plain truth is that no set of reasonable budget cuts will get the deficit down far enough. If we are serious about doing that, then the government has to face fiscal reality just like American families do. We can't borrow any more; we can't save enough just by cutting back on spending; we have got to bring in a little more.

The President, though, will not do that. He has promised to veto any revenue raising bill that is sent to him, even one which just raises revenues from those very profitable corporations which aren't paying anything in income taxes now. The President is simply misreading the mood of the people if he believes that Americans only think about tax reform in terms of tax cuts for themselves. I know from talking with the people in my home state of Michigan that they recognize that it makes no sense to cut taxes in the face of \$200 billion a year deficits. And we're not alone.

I recently commissioned Opinion Research Corporation of Princeton, New Jersey to conduct a nationwide poll of over 1,000 Americans on two questions. The results just came in. When asked "Which is more important for the economic well-being of the country as a whole — reducing

the federal deficit to help balance the budget, or reducing the amount of federal income taxes," 59 percent favored reducing the deficit and only 31 percent said cutting taxes.

Yet the President wants to use the new revenues raised by his tax reform plan to cut taxes rather than reduce the deficit. When asked about the approach, people overwhelmingly reject it.

HERE'S THE SECOND question: "What should Congress do with the billions of dollars that can be raised by closing some of the federal income tax loopholes — give most Americans an income tax cut of about \$200, or reduce the federal deficit by billions of dollars? By a three to one margin, 68 percent to 22 percent, Americans favor using the new revenues to reduce the deficit.

It isn't that people want their taxes raised — they aren't crazy — but they do want to see tax reform combined with deficit reduction not tax cuts. They want to kill two birds with one stone. One way to do that is to adopt a strengthened minimum tax so that the tens of thousands of profitable corporations and wealthy individuals who now pay nothing in income taxes start contributing their fair share. And we should take the ten billion dollars a year that a strengthened minimum tax can raise and use it to reduce the deficit rather than redistribute it in the form of small tax cuts.

This is a common sense solution to our deficit problem. And it is the kind of solution to our deficit problem. And it is the kind of solution government can do.

We can do it if we take our cue from you — from the common sense way that Americans meet their own personal financial problems.

If the President and the Congress work together with a common purpose to meet our common problem through a strategy of common sense, we can build a foundation for a better future in 1986.

ask a lawyer

a public service of the nebraska state bar association

Q. I have a will providing for the distribution of my estate upon my death. I also plan to open a money market fund with my niece. Do I need to add a codicil to my will stating that she is to receive any funds in that account upon my death?

A. No, if the account is held in joint ownership with your niece, she will automatically become the owner of the account upon your death. No codicil is needed, and in fact your will can be used only to dispose of individually owned property, not property which you hold in joint tenancy with another person.

letters welcome

Letters from readers are welcome. They should be timely, brief and must contain no libelous statements. We reserve the right to edit or reject any letter.

Letters may be published with a pseudonym or with the author's name omitted if so desired. However, the writer's signature must be a part of the original letter. Unsigned letters will not be printed.

THE WAYNE HERALD

PUBLICATION NUMBER — USPS 670-560
Serving Northeast Nebraska's Great Farming Area

Publisher — J. Alan Cramer
Managing editor — Chuck Hackenmiller
Assistant editor — LaVon Anderson
Sports editor — John Prather
Business manager — Jim Marsh
Advertising executive — Dave Diehlner
Receptionist — Jackie Nolan
Bookkeeper — Linda Granfield
Typesetter — Alyce Henschke
Composition Foreman — Judi Top
Composer — Trudy Muir
Press Foreman — Ray Hurry
Pressman — Al Pippit, Jeff Sperry
Commercial printer — Mike Babes
Mailroom manager — Doris Clausen
General assistant — Betty Ulrich

114 Main Street Wayne, Nebraska 68787 Phone 375-2600

Established in 1875; a newspaper published semi-weekly, Monday and Thursday (except holidays), by Wayne Herald Publishing Company, Inc., J. Alan Cramer, President; entered in the post office and 2nd class postage paid at Wayne, Nebraska 68787.

POSTMASTER: Send address change to The Wayne Herald, P.O. Box 71, Wayne, NE 68787.

Official Newspaper of the City of Wayne, the County of Wayne and the State of Nebraska

SUBSCRIPTION RATES

In Wayne, Pierce, Cedar, Dixon, Thurston, Cumming, Stanton and Madison Counties, \$14.69 per year, \$11.98 for six months, \$10.16 for three months. Outside counties mentioned — \$17.00 per year, \$14.00 for six months, \$12.00 for three months. Single copies 25 cents.

4a - speaking of people

The Wayne Herald, Thursday, February 6, 1986

First Baptist Church participating in spiritual adventure

For 50 days beginning Sunday, Feb. 9, a group from First Baptist Church in Wayne will participate in a special spiritual adventure sponsored by the national radio broadcast, "The Chapel of the Air."

Participants will pledge to follow five basic disciplines of the Christian faith for the entire 50 days. Planned to coincide with the Lenten season, the "adventure" is an annual event dedicated to helping participants experience rapid spiritual growth through a time of intense Bible study, prayer and Christian outreach.

This year's study is entitled "50 Days to Welcome Christ to Our Church," and will conclude on Easter Sunday, March 30.

"THE CHAPEL OF THE AIR," a 46-year-old broadcast headquartered in Wheaton, Ill., began the annual event in 1981. Last year, over 50,000 North Americans wrote in to commit

themselves to the adventure's five spiritual disciplines.

Because of this year's church-related theme, hundreds of churches and small group studies are also expected to join — including the local group from First Baptist Church.

IN ADDITION TO the encouragement and instruction provided to participants on "The Chapel of the Air" daily broadcasts, each listener who signs up receives a personal copy of the chapel's Adventure Journal, a 40-page booklet containing scripture readings, weekly assignments, and a place to record daily progress.

Broadcasts in this area are heard each Monday through Saturday at 12:45 p.m. over radio station KTFK 103.3 FM.

This year's "50 Days to Welcome Christ to Our Church" will concentrate on helping Christians experience Christ's promise to be with them during times of worship.



Photography: LaVon Anderson

Allen senior vying for state homecoming queen

LeAnn McDonald, a 17-year-old senior at Allen Consolidated School, has been selected a finalist for the State of Nebraska's sixth annual selection of Nebraska Homecoming Queen.

The pageant will be held Saturday and Sunday, March 15-16 at the Airport Ramada Inn in Omaha.

The two-day festivities will include an interview with judges and a queens' banquet on Saturday, and a queens' breakfast and luncheon, evening gown competition, crowning and awards on Sunday.

Each state finalist will receive a tiara, school banner and gift. In addition, a special plaque will be sent to the school of each finalist who participates in the state pageant.

JUDGING FOR the event will be based on poise, personality and appearance.

Fifty percent of the queen's score will be on a personal interview and 50 percent will be evening gown competition.

The state winner will receive an expense paid trip to Honolulu, Hawaii to compete with queens from other states. She also will receive a cash scholarship.

LEANN, WHO IS the daughter of Mr. and Mrs. James McDonald of Allen, was crowned Allen High School's 1985-86 homecoming queen last fall.

While in high school, she has served as a cheerleader and played volleyball four years, been involved in the Allen High School Future Homemakers of America chapter three years, and joined one-acts this year.



LeAnn McDonald

Following high school, she plans to attend Spencer School of Business in Grand Island.

LEANN'S TRIP to the Nebraska Homecoming Queen contest is sponsored by State Farm Insurance, the Cash Store, Silver Dolphin, Harder's Sinclair, Security State Bank, Dwight Gotch, Goryann Koester (Mary Kay Cosmetics) and Larry Koester (Pioneer Seed), all of Allen.

Same day, same hospital

SISTERS KELLEY BIGGERSTAFF and Kathy Sothan certainly didn't plan for it to happen — but each gave birth to their first child on the same day at the same hospital. Both infants are boys, and both are 20 inches long. Coy Emery, who is pictured at right with his mother Kelley (Mrs. Tom) Biggerstaff, was born at 2:42 a.m. on Jan. 29 at Providence Medical Center in Wayne. Following just a few hours later, at 9:40 a.m., was

Jesse James, pictured at left with his mother Kathy (Mrs. Jim) Sothan. Coy Emery weighed in at 6 lbs., 7½ oz., while Jesse James tipped the scales at 8 lbs., 7 oz. Kelley, who was due Feb. 12, and Kathy, whose due date was Jan. 20, are the daughters of Linda Smith and the granddaughters of Fern Kelley, both of Wayne.

Allen honor rolls are released for quarter, semester

Five students at Allen Consolidated School received straight A grade point averages during the second quarter of school, and seven earned straight A's during the first semester. Receiving all A's during the second quarter were senior Denise Magnuson; sophomores Lana Erwin and Elizabeth Hansen; freshman Amy Noe; and seventh grader Stacy Carlson.

Straight A students during the first semester of school include senior Denise Magnuson; juniors Lanny Boswell, Lana Erwin and Elizabeth Hansen; freshman Amy Noe; eighth grader Stephanie Carlson; and seventh grader Stacy Carlson.

OTHER SECOND quarter honor roll students include:

Seniors — Sandy Greenleaf, Diane Magnuson, Brian Malcom, Clarke McGrath.

Juniors — Kris Blohm, Kelly Crosgrove, Tiffany Harder, Dawn Preston, Deb Uehling.

Sophomores — Lanny Boswell, Angela Jones.

Freshmen — Noelle Hinrickson, Melissa Martinson, Enean Mattes.

Eighth grade — Kelly Boswell, Stephanie Carlson, Jennifer Lee, Jennifer Liebig, Kathy Philbrick.

Seventh grade — Heather Hinrickson, Melanie Strehlow.

OTHER SEMESTER honor roll students include:

Seniors — Diane Magnuson, Brian Malcom, Clarke McGrath, Donna Rahn.

Juniors — Kris Blohm, Kelly Crosgrove, Tiffany Harder, Sharon Moore, Deb Uehling, Barb Hansen, Dawn Preston, Mark Shreve.

Sophomores — Jennifer Johnson, Angela Jones.

Freshmen — Noelle Hinrickson, Melissa Martinson.

Eighth grade — Kelly Boswell, Doug Kraemer, Jennifer Lee, Jennifer Liebig, Kathy Philbrick.

Seventh grade — Heather Hinrickson, Melanie Strehlow.

RECEIVING honorable mention during the first semester of school were:

Seniors — Jackie Boyle, Ryan Creamer, Sandy Greenleaf, Michelle Greenough, Craig Noe, Martin Oswald, Sonya Stewart, David Webb.

Juniors — Kristi Chase, Jeff Gotch, Jessica Greenleaf, Kristin Hansen, Nikki Olesen.

Sophomores — Lisa Boyle.

Freshmen — Candace Jones, Pam Kennelly, Kurt Lund, Enean Mattes.

Eighth grade — Bonnie Greenleaf, Todd Hohenstein, Ben Jackson, Jason Olesen, Carrie Smith.

Seventh grade — Heidi Lund, Sandy Noe, Renee Plueger, Carla Stapleton, Lynell Wood.

TO BE ELIGIBLE for the honor roll, students must be enrolled in at least five academic subjects. Students must have received at least a B in all academic subjects, and at least three grades must be an A.

To be eligible for honorable mention, students must receive at least all B's.

engagements



Uhing-Vollmer

Making plans for an April 12 wedding at 1 p.m. at Sts. Peter and Paul Church in Bow Valley are Wayne State college students Barb Uhing and Dennis Vollmer.

Their parents are Jerome and Alice Uhing of Hartington, and Glen and Carolyn Vollmer of Wisner.

The bride-elect is a graduate student at Wayne State College majoring in human services counseling. Her fiancé is also a Wayne State College student majoring in human services counseling.

new arrivals

BIGGERSTAFF — Mr. and Mrs. Thomas Biggerstaff, Wayne, a son, Coy Emery, 6 lbs., 7½ oz., Jan. 29; Providence Medical Center.

DOESCHER — Mr. and Mrs. Kurt Doescher, Beemer, a daughter, Margo Marie, 7 lbs., ½ oz., Jan. 29; Providence Medical Center.

LUNZ — Mr. and Mrs. Kevin Lunz, Newcastle, a daughter, Misty Teal, 5 lbs., ¾ oz., Jan. 30; Wakefield Community Hospital.

OSWALD — Mr. and Mrs. Delvan Oswald, Wayne, a daughter, Kate

Delrae, 8 lbs., 1¼ oz., Jan. 31, Providence Medical Center.

SOTHAN — Mr. and Mrs. James Sothan, Wayne, a son, Jesse James, 8 lbs., 7 oz., Jan. 29, Providence Medical Center.

STEWART — Jerry and Jeahine Stewart, Allen, a daughter, Alycia Marie, 8 lbs., 9 oz., Jan. 29, Providence Medical Center. Alycia joins a brother, four-year-old Austin. Grandparents are Mr. and Mrs. Jerald Stewart, Waterbury, and Mr. and Mrs. Russell Tiedke, Pilger. Great-grandmother is Carmen Stewart, Allen.

community calendar

THURSDAY, FEBRUARY 6

Cuzins' Club, Joy Blecke, 1:30 p.m.
Logan Homemakers Club, Mrs. L. H. Meyer, 1:30 p.m.
First Trinity Lutheran Woman's Missionary League, 1:30 p.m.
Church of Christ Mary and Martha Circle, Anna Swinney, 1:30 p.m.

SUNDAY, FEBRUARY 9

Alcoholics Anonymous, Fire Hall, second floor, 8:30 a.m.
MONDAY, FEBRUARY 10
Minerva Club, Aunt Bea's Cafe
Wayne Chapter 194 Order of the Eastern Star, 8 p.m.
VFW Auxiliary, Vet's Club room, 8 p.m.
Alcoholics Anonymous, Wayne State College Prairie Room, 8 p.m.

TUESDAY, FEBRUARY 11

Merry Mixers Club, Elaine Vahlkamp
Women of Today
Sunrise Toastmasters Club, community room, 6:30 a.m.
Klick and Klatter Home Extension Club, Barbara Sievers, 1:30 p.m.
Villa Wayne Tenants Club weekly meeting, 2 p.m.
Tops 782, West Elementary School, 6:30 p.m.

WEDNESDAY, FEBRUARY 12

Redeemer Lutheran Circles
Villa Wayne Bible study, 10 a.m.
United Methodist Women luncheon and meeting, 12:30 p.m.
Grace Lutheran Ladies Aid, 2 p.m.
Tops 200, West Elementary School, 5:30 p.m.
Wayne Alcoholics Anonymous, Fire Hall, second floor, 8 p.m.
At-Ation, City Hall, second floor, 8 p.m.

briefly speaking

Altona-Wakefield pastor leaves

The Rev. Ray Greenleaf, pastor of First Trinity Lutheran Church, Altona, and St. Paul's Lutheran Church, rural Wakefield, has moved with his family to Carmi, Ill., where he will serve a dual parish at Carmi and McLeansboro, Ill.

The Rev. Michael Gruhn of St. John's Lutheran Church, Pilger, will serve as vacancy pastor at Altona. Vacancy pastor at St. Paul's, rural Wakefield, will be the Rev. Jon Vogel of Grace Lutheran Church in Wayne.

The worship and Sunday school schedule at First Trinity Lutheran Church, Altona, will change as of Sunday, Feb. 9. Beginning then, the worship service will be conducted at 8:30 a.m., followed by Sunday school.

Joint Lenten worship services will be held with St. Paul's, rural Wakefield, beginning on Ash Wednesday, Feb. 12 at St. Paul's at 7:30 p.m.

Hospitalized in Texas

Former Allen resident Harold Durant is hospitalized in Texas. His home address is Harold Durant, BE, Laguna Trailer Court, Port Isabel, Texas, 78578.

Dinner honors 40th year

Clayton Erwin, West Point, the Gene Caseys, Wayne, Scott Thompsons, Laurel, and Kevin Erwins, Wakefield, along with their families, hosted a dinner recently to honor the 40th wedding anniversary of their parents, Mr. and Mrs. Jack Erwin of Concord.

The dinner, with brothers and sisters of the honorees as guests, was held in the fellowship hall at Immanuel Lutheran Church, Laurel. Other relatives and friends joined them during the afternoon.

Tops 200 meets

Tops 200 met Jan. 29 at West Elementary School in Wayne. The January contest, conducted by Linda Jensen and Shelly Kai, was completed. Conducting the February contest are Donna Frevort and Dorothy Nelson.

The group's newest member, JoAnn Sharp, was best weekly loser for Tops. Kops best weekly loser was Dee Rebenstorff. During Lent, Feb. 12 through March 19, Tops 200 meetings will begin at 5:30 p.m. each Wednesday at West Elementary School.

policy on weddings

The Wayne Herald welcomes news accounts and photographs of weddings involving families living in the Wayne area. We feel there is widespread interest in local and area weddings and are happy to make space available for their publication. Because our readers are interested in current news, we ask that all weddings and photographs offered for publication be in our office within 10 days after the date of the ceremony. Information submitted with a picture after that deadline will not be carried as a story but will be used in a collage underneath the picture. Wedding pictures submitted when the story appears in the paper must be in our office within three weeks after the ceremony.

Blue Devils clinch .500 season

Wayne trims Wisner, 41-40

WISNER — After Monday and Tuesday night, Wayne's girls deserve a rest.

Monday night, the Blue Devils staged a dramatic comeback and claimed a thrilling 42-41 victory over Pierce. Tuesday night, Wayne held off a late Wisner-Pilger rally and hung on for another exciting triumph, 41-40.

Unlike Monday's contest in which Wayne trailed 12-1 after the first quarter, the Blue Devils started quickly Tuesday night and jumped out to a 16-7 lead in the first frame.

Wayne then led 26-22 at intermission before opening a seemingly comfortable 35-26 advantage early in the fourth quarter.

But the comfort didn't last long for the Blue Devils as the aggressive Lady Gators clawed their way back into the game.

Wayne held a four point lead with just over two minutes remaining, but a Wisner hoop cut the lead to two. After a Holly Paige free throw, Wisner drilled another fielder and pulled within three.

Wisner added another field goal before Kacia Corbit drove the lane with the eventual game-winner with just under one minute to go.

Wisner scored an unconfessed hoop with just seconds remaining to round out the game's scoring.

The key to Wisner's comeback, according to Wayne head coach Marlene Uhing, was the Gators' aggressiveness.

"They just kept getting closer and closer, and the closer they got, the more momentum they built and the more confident and aggressive they became," she said.

Both teams shot very well from the floor in the first half as Wayne finished 13-for-20 and Wisner 9-for-18. First shooting statistics were not available by Wednesday's press deadline, but Uhing said it was probably the Blue Devils' best shooting performance of the season.

Wayne canned just 3-of-9 giffers on the night, however, including five misses in the last period. Wisner hit 6-of-11 free throws.

Corbit once again led Wayne in scoring with 16 points. Dana Nelson tallied 11 markers for the Blue Devils, while Shelly Pick added seven.

Wayne outrebounded the Gators 32-22. Pick and Corbit led the Blue Devils with 11 and nine boards, respectively.

Jodi Ditman and Pick led Wayne in assists and steals, respectively, with five.

The Blue Devils claimed a 37-20 victory in the freshman game, but dropped a 38-27 loss in the junior varsity contest. Kristy Hansen led Wayne's frosh in scoring with 10 points, while Robin Luft paced the Blue Devil JV's with seven markers.

The victory improved Wayne to 9-5 on the year and the triumph insured the Blue Devils of finishing with at least a .500 season as a minimum of four games remain in the 1985-86 campaign. Uhing reflected on her squad's effort to achieve a winning season.

"At the beginning of the season, I thought a .500 season would be fantastic. And it is," she said. "The coaches, the players and everybody else should be pleased with that. And it's a tribute to the kids. They come out and practice hard, listen to what they're told and never quit and the record is a tribute to their hard work."

The Blue Devils won't have much time to celebrate their two exciting victories, however, as they must travel to South Sioux City to play the rival Cardinals.

Uhing said she expects her club to be up for the Tuesday bout and discussed Wayne's game plan.

"The kids will be fired up for the game. South Sioux is turning into a rivalry for Wayne and they'll be ready to play," she said. "Hopefully, we're going to run a very patient offense. We're not going to sit on the ball, but use extreme patience on offense and get the good shots and try and hold South Sioux to one shot on defense."

The Cardinals have been ranked in the top 10 in Nebraska during most of the season and are currently 11-1 and ranked No. 8 in Class A by the Omaha World-Herald.

Wayne 14-10, 3-4-41
Wis.-Pil. 7-15, 4-14-40

Wayne FG FT F TP
Nelson 5 1-3 3 11
Ditman 0 0-0 1 0
Corbit 8 0-1 3 16
Engelson 1 0-1 0 2
Paige 0 1-2 2 1
L.A. Keating 2 0-0 2 4
Pick 3 1-2 1 7
Wayne 19 3-9 12 41
Wis.-Pil. 17 6-11 12 40

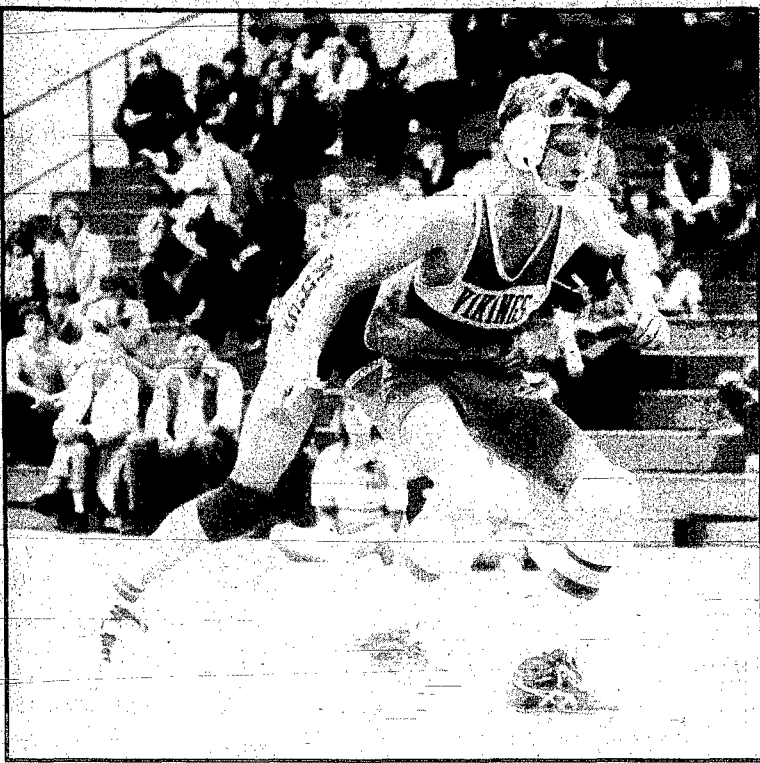

Photography: John Prather

WAYNE'S MARC RAHN (back) tries to force Columbus Lakeview's Aaron Aerni to the mat.

Blue Devils close on sour note

Lakeview surprises Wayne

Wayne's wrestling team was surprised by Columbus Lakeview and dropped a 42-18 decision to the Vikings at the Blue Devil gymnasium Tuesday night.

Wayne outscored Lakeview 59 1/2-53 at the Albion Invitational on Saturday. And although tournaments and duals are executed under different formats, Blue Devil head coach John Murtaugh said he was disappointed in Tuesday's outcome.

"If obviously didn't turn out the way we wanted it to," he said. "Tournaments score differently and there're several other differences between tournaments and duals, but basically we just didn't wrestle as well as we did at Albion."

The Blue Devils fell behind 24-0 after Lakeview claimed a forfeit and three pins in the first four weight classes.

Mark Janke, Wayne's very consistent 132-pounder, got the Blue Devils on track with a second period pin against Rob George to make the score 24-6.

But Wayne lost by pin, technical fall and dropped two two point deci-

sions over the next four weights to allow the visitors to open a commanding 42-6 advantage.

Stuart Rethwisch, Wayne's 185-pounder, captured a forfeit for the Blue Devils at 185-pounds. And Wayne heavyweight Steve Cowgill claimed a pin to round out the scoring. Cowgill had to work just 22 seconds to stick the Viking heavyweight.

Shane Gelger was a late substitution at 145-pounds for Wayne. And although he lost by technical fall, Murtaugh was pleased with Gelger's effort.

"For being a regular 132-pounder, I was very pleased with his effort," Murtaugh said. "He came out and gave it his best shot and that's all anybody can ask, especially when he's two weight classes above what he usually wrestles at."

The dual ended Wayne's regular season. The Blue Devils grapple again Tuesday at North Bend in sub-districts. Murtaugh said his troops will have to forget about the loss to Lakeview and concentrate on sub-districts.

"We just need to keep our heads up and plan on wrestling better at North Bend than we did against Lakeview," he said.

Blue Devil junior varsity wrestlers that claimed victories Tuesday night and the weight they wrestled at were: Chad Frey, 119-pounds; Brian Nelson, 138-pounds; Jason Cole, 145-pounds; and Tim Sievers, 155-pounds.

Wayne's Varsity Results

99 — Both teams open.
102 — Wayne open.
110 — Chris Corbit lost by technical fall.
119 — Tom Etter pinned in second period.
124 — Marc Rahm pinned in third period.
132 — Mark Janke won by pin in second period.
138 — Robble Gamble lost 7-5.
145 — Shane Gelger lost by technical fall.
155 — Chris Luft lost 6-4.
167 — Joel Pedersen pinned in third period.
185 — Stuart Rethwisch won by forfeit.
Hwt. — Steve Cowgill won by pin in first period.

Wayne's Junior Varsity Results

119 — Chad Frey lost 5-1, won by pin.
126 — Tim Loberg lost 7-0.
126 — Chad Davis lost 14-5, lost 5-0.
126 — Tony Johnson lost by pin, lost by pin.
132 — Paul Walle was pinned.
138 — Brian Nelson won by pin.
145 — Jason Cole won by pin.
155 — Tim Sievers won 9-2.



Photography: Jim Marsh

Gator aid?

WAYNE'S GIRLS position for a possible rebound but it appears they also might have to contend with a giant alligator. Wisner could have used a little help. The Gators dropped a one point decision.

Wayne slips past Pierce

PIERCE — Now you see it, now you don't.

That's an accurate analysis of Pierce's last 10 seconds against Wayne Monday night.

Pierce could see victory just around the corner as the Bluejays held a 41-40 lead and had the ball with just 10 seconds remaining in the game.

But one free throw each by Shelly Pick and Kacia Corbit over the next eight seconds ruined any victory possibilities for Pierce and the Blue Devils pulled out a thrilling 42-41 triumph.

Pierce called timeout with 10 seconds remaining in the game, but Pick intercepted the inbound pass and dribbled to the top of the key before being fouled.

The 6-0 junior canned the first giff to tie the game, and teammate Kacia Corbit rebounded her second attempt and was fouled in the act of shooting.

Corbit also canned her first offering. Pierce rebounded the second giff and called timeout. The Bluejays then fired a desperation shot but missed and Wayne claimed the emotional victory.

The contest was a series of up and downs for Wayne, and the first quarter might have been the Blue Devils' season low.

Wayne scored just one point in the opening quarter and trailed 12-1. Marlene Uhing, Wayne's head coach, said a lack of movement and poor shot selection resulted in the catastrophic start.

"We stood around on offense and didn't take very good shots," she said. "We just didn't do too many things right in the first quarter."

But the Blue Devils played very well in the final three frames and outscored the hosts 41-29 over the last 24 minutes for the victory.

There was one other low experienced by Wayne, however, during the

game. After opening a one point lead midway through the fourth quarter, Wayne trailed by five just minutes later.

But the Blue Devils baffled back and set up Pick's and Corbit's heroics.

It was fitting that two late free throws lifted Wayne to the triumph because it was the Blue Devils' free throw shooting that was the major difference in the game. Wayne finished 12-for-18 from the line, while Pierce hit just 2-of-7 giffers.

In addition to her game-tying free throw, Pick finished 5-for-6 from the line in the last quarter.

Corbit led Wayne in scoring with 14 points, while Dana Nelson tallied 12 and Pick added nine. Pierce's Mickey Andrews, a fine all-around player, claimed the game's scoring honors with 24 points.

Both teams grabbed 28 rebounds on the night. Pick and Corbit led Wayne

See WAYNE, page 9a

Wayne State in playoff picture

Wayne State claimed an important Nebraska Athletic Conference victory at Rice Auditorium Tuesday night by downing Peru State 74-64.

The victory improved the Wildcats to 2-3 in the conference. Wayne State has three league games remaining and should the Wildcats win all three contests, they would qualify for the playoffs, according to head coach Steve Aggers.

"If we win our last three games that would put us at 5-3 and that would get us in," he said. "Our main objective now is to qualify for the

playoffs, and we have a good opportunity with our three remaining games being played here at home."

The three remaining games are with Kearney State, Bellevue and Chadron State.

A solid defense effort in the second half of Tuesday night's game keyed the Wildcats past Peru State.

Wayne State held the visitors scoreless from the 11 minute mark until 6:30 remained in the game and in the process, opened a 54-40 lead.

Aggers said the triumph was an enthusiastic effort by his troops.

"The kids played with great enthusiasm and played well together. It was just a big win for us," he said.

Russ Rosenquist led the Wildcats in scoring with 20 points. Vincent White followed with 18 markers, while Terrance Hall and Mike McNamara, both added 10.

Scott Persigehl of Stanton led Peru State with 23 points, while teammate Derald Cummings added 10.

Both teams grabbed 35 rebounds on the night. Markus Wilson led the Wildcats with 14 boards.

Wilson added three blocked shots. Wayne State totaled six blocks in the game, its highest since the Concordia game played Nov. 23.

Wayne State shot well from both the floor and the line finishing 27-for-53 and 20-for-27, respectively, for 51 and 74 percent. Peru State made 44 percent of its field goals and half of its 12 free throws.

In addition to his 18 points, White dished out five assists and totaled two steals to lead the Wildcats.

Wayne State is now 8-14 on the year. The Wildcats play again Friday at Pittsburg State and Saturday at Missouri Southern.

Blue Devils place sixth at invite

Wayne excels at Albion

ALBION — "After watching the kids at this invite, I'm optimistic about the rest of the year and next year. The kids have improved every time out this year, and their effort here was the best team performance this season. Improvement is all I ever wanted out of them, and that's a tribute to the kids," Wayne wrestling coach John Murtaugh said after the Blue Devils turned in an encouraging performance at the Albion Invitational here Saturday.

Wayne placed sixth at the competition with 59 1/2 points. Schuyler edged O'Neill 133 1/2-133 for the title.

Team Scores

1. Schuyler	133 1/2
2. O'Neill	133
3. Lehigh	110 1/2
4. Albion	110
5. Central City	62
6. Wayne	59 1/2
7. O'Connell	57 1/2
8. Columbus Lakeview	53

Mark Janke and Steve Cowgill were the mainstays for the Blue Devils as both claimed championships at 132-pounds and heavyweight, respectively.

Janke captured decisions in the quarterfinals and semifinals before disposing of Schuyler's Dean Novak 6-2 in the title bout.

Cowgill has experienced an up-and-down season. He started quickly, but injuries have nagged the husky sophomore during most of the campaign. However, Saturday he was at the top of his game.

Cowgill whipped his first two opponents before handing Rob Martens a 10-3 loss in the championship match.

Murtaugh said he was impressed

with both Janke's and Cowgill's efforts.

"Mark and Steve really did a good job for us," he said. "Overall, it was our best team performance of the year and these two guys led us."

Chris Corbit and Jamie Fredrickson both placed fourth at the tourney. Corbit finished the day with a 1-2 mark at 112-pounds, while Fredrickson accumulated a 2-2 record at 145-pounds.

Marc Rahm and Stuart Rethwisch claimed victories at the tourney but failed to place. Rahm grapples at 126-pounds, while Rethwisch is Wayne's 185-pounder.

Various junior varsity wrestlers also competed at the tourney. Jason Cole (145-pounds), Brian Nelson (138-pounds) and Chad Davis (126-pounds) all captured victories for the Blue Devil JVs.



Mark Janke

Wayne closed out the regular season Tuesday when Columbus Lakeview traveled to the Blue Devil gymnasium.

Wayne's Varsity Results

99 — Wayne open.
102 — Wayne open.
110 — Chris Corbit 1-2, fourth place.
119 — Tom Etter, 0-2, failed to place.
124 — Marc Rahm, 1-2, failed to place.
132 — Mark Janke, 3-0, first place.
138 — Robble Gamble, 0-2, failed to place.
145 — Shane Gelger, 0-2, failed to place.
155 — Chris Luft, 0-2, failed to place.
167 — Joel Pedersen, 0-2, failed to place.
185 — Stuart Rethwisch, 0-2, failed to place.
Hwt. — Steve Cowgill, 3-0, first place.

Wayne's Junior Varsity Results

126 — Tim Loberg, 0-2.
126 — Tony Johnson, 0-2.
126 — Chad Davis, 1-1.
132 — Shane Gelger, 0-2.
138 — Brian Nelson, 1-1.
145 — Jason Cole, 1-2.
155 — Tim Sievers, 0-2.



Steve Cowgill

Nicholson erupts, Laurel advances

Wade Nicholson of Wakefield erupted for 41 points in the Trojans' opening round game of the Lewis and Clark Basketball Tournament against Wausa Monday night. But despite Nicholson's outburst, Wakefield dropped a 73-66 decision.

Laurel's girls was the only area squad to advance in the tourney; but the Bears' second round game against Wausa was postponed until Thursday night.

For more about Nicholson, Laurel and all the other area teams that participated in the tournament, turn to pages 7a and 8a.

side lines

by John Prather

You've come a long way 'baby'

Question: Who belongs to one of the few high school organizations that is required to purchase their own uniform?

Question: Which high school organization attends practically every sporting event, both home and away, although seldom, if ever, receives any funding for their support?

Question: Which high school organization is involved in organizing some of the school's biggest activities, yet seldom receives any recognition or credit for their efforts?

Question: Which high school organization has the most school spirit?

The answer to the fourth question is easy — cheerleaders. But the answer to No. 4 is also the answer to the first three questions.

When one thinks of cheerleaders, glamour usually comes to mind. Everybody tries out for cheerleader, but only a handful make it.

Not only that, but a cheerleader is often the center of attention and is usually considered one of the most popular and attractive students at school.

But being a cheerleader isn't all glamour and fame. Behind all that smiling and faithful school support is a lot of sweat and hard work.

JULIE FREBURG, Winside's cheerleading sponsor, says most fans don't realize the effort cheerleaders put in to their job.

"Cheerleaders do a lot more than people realize," she said. "The girls put in a lot of time and effort, a lot more time and effort than most people understand."

Everyone knows that cheerleaders lead their respective crowds during games. But Freburg said there's more to cheerleading than cheering.

"Our (Winside's) cheerleaders have a big part in organizing homecoming. They're responsible for the dance, royalty and several other areas and we try and have a pep rally every week, too," she said. "But the thing about cheerleaders is they're usually active in most other activities, too."

Freburg made an important observation about cheerleaders being involved in other activities. Years ago, being a cheerleader, I'm sure, was quite a responsibility. But today, with all the girls sports and other school clubs and organizations, it's an even bigger dedication.

MARY LOU GEORGE is Wayne's cheerleading sponsor, and she agreed with Freburg that most people don't understand the dedication behind cheerleading.

"Our girls make signs, organize activities for the school, hand out programs for junior varsity games and try to raise money to buy their uniforms," she said. "They're willing to assist the school in any way they can."

But in addition to all the other activities they're involved in, cheerleaders are also very entertaining. And they just keep getting better and better at what they do.

I've been to probably 200 games the past three years, and I've noticed a major difference in the modern cheerleader. Their creativity, interest level and knowledge of sports have all increased.

I'll never forget when I was in high school and our cheerleaders broke into the chant "They got our ball so let's take it away." There isn't anything wrong with the content of that cheer, the only thing is we were on offense.

But today's cheerleaders don't make those kind of silly mistakes. And their jumping and other physical abilities are incredible. You cheerleaders have come a long way, baby.

So the next time you're at a game and you notice cheerleaders, remember, there's a lot more to their job than simply leading the student body in cheering. A lot more.



Wayne-Carroll

WAYNE'S CHEERLEADERS are: (front, left to right) Karen Russell, Penny Paige and Lesa McDermon; (middle, left to right) Kristy Bahns, Kelli Frye and Eunice Wacker; (back, left to right) Lori Perry and Kara Janke.



Winside

WINSIDE'S CHEERLEADERS are: (front) Julie Warnemunde; (middle) Connie Smith and Christi Thies; (back, left to right) Tricia Hartman, Willy Wildcat and Tracy Topp. Missing is Lisa Janke.

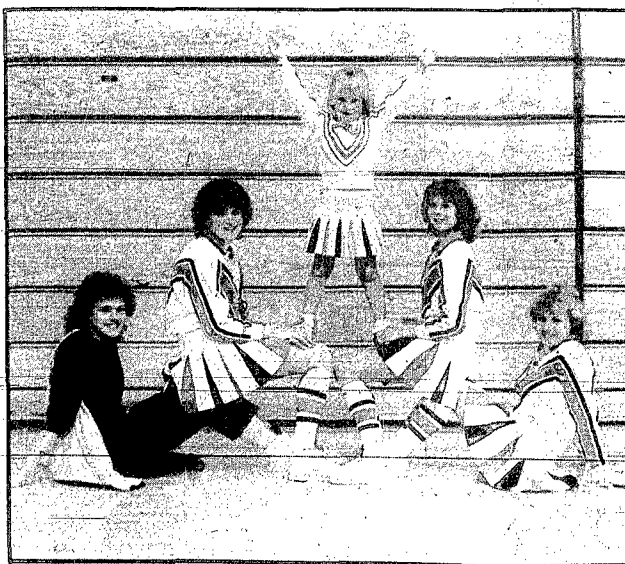

Laurel-Concord

LAUREL'S CHEERLEADERS are: (left to right) Stacy Strawn, Amy Morris, Amber Thompson, Holli Helgren and Donna Herrmann. Missing are Kim Mathison and JoAnn Gunn.



Wayne State

WAYNE STATE'S cheerleaders are: (front, left to right) Susie Heviniik, Tricia Johnson, Jean Graves, Kami Helgren, Becky Sullivan; (back, left to right) Jerry Schumacher, Dana Johnson, Jim Harms, Pat Crowe and Erin Arlt.



Allen

ALLEN'S CHEERLEADERS are: Noelle Hinrickson (left), Pam Kennelly (splits), Jennifer Johnson (kneeling) and Sheri Moore (right).



Wakefield

WAKEFIELD'S CHEERLEADERS are: (bottom to top) Lana Ekberg, Raquel Lueth, Marci Greve (left); Susan Thompson (right) and Shelia Anderson. Missing are Leigh Johnson, Steph Torczon and Susie McGuistan.

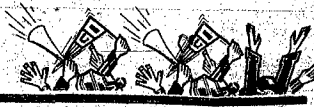

Girls Tournament Results

Bears advance with win

WYNOT — Laurel's girls overcame a horrible third quarter with a productive fourth frame and advanced to the second round of the Lewis and Clark Conference with a 40-32 victory over Wynot here Saturday night.

Laurel held a seemingly comfortable 24-12 lead at the half, but was shutout in the third stanza and Wynot tied the game at 24 with eight minutes to go.

The Bears bounced back in the fourth period, however, and outscored the hosts 16-8 for the eight-point triumph.

Gale Hamilton, Laurel's head coach, said his squad opened things up in the final frame by having numerous players take shots.

"In the third quarter, we kept trying to get the ball inside to Gail (Twiford) and Wausa really clamped in on her," he said. "But in the fourth quarter, we had some other girls take some shots and things opened up for us."

Another factor for Laurel in the final quarter was its free throw shooting. After three periods, the Bears were only 2-for-17 from the stripe but canned 6-of-8 giffers in the last quarter.

Laurel finished 16-for-51 from the floor and 8-for-25 from the line. Wausa drilled 13 fielders and went 6-for-20 from the line.

Hamilton said the final score was actually 43-34, but three Laurel points were lost somewhere.

"It's kind of strange, but I've watched the game film and we scored 43 points, but was only granted 40. But we still won so it isn't that big of a deal," he said.

The Bears grabbed 44 rebounds and turned the ball over 19 times. Becky Christensen and Twiford led Laurel in rebounding with 16 and 13 boards, respectively.

Twiford and Christensen were also Laurel's leading scorers with 15 and 10 points, respectively. The duo also combined for 11 blocked shots, including eight by Twiford.

Sara Adkins dished out a team high four assists for the Bears.

The victory proved to be a costly one for Laurel as Michelle Joslin injured her ankle and was questionable for Tuesday's game with Wausa.

The victory over Wynot improved Laurel's record to 6-7 on the year.

Laurel	14	10	0	16-40
Wynot	10	2	12	8-32
Laurel	FG	FT	F	TP
Dampster	0	0-2	3	0
Joslin	2	1-3	1	5
Twiford	5	5-9	3	15
Helgren	0	0-0	1	0
Anderson	0	0-0	2	0
Nelson	1	0-0	1	2
Schutte	0	0-1	1	0
Christensen	5	0-4	5	10
Totals	16	8-25	13	40
Wynot	13	6-20	22	32

Wausa pounds Trojans

WAKEFIELD — "We just ran into a buzz saw. We had our troubles, but they just played very well. They're a very good team," Wakefield head coach Arnie Cerny said after his Trojans dropped a 50-29 decision to Wausa here Saturday night in the opening round of the Lewis and Clark Conference Basketball Tournament.

Wausa was in total command from the start as the Vikings opened a 14-2 lead after the first quarter and a 33-9 lead at halftime.

Incredible shooting keyed Wausa's productive first half, according to Cerny.

"They just shot great in that first half. We did a good job of forcing the ball outside, but they still shot well from long range. They were 15-for-25 from the floor at the half," he said.

The Vikings cooled down in the second half and Wakefield worked its way back into the game. The Trojans outscored Wausa 11-6 in the third quarter to make the score 39-19. But the Vikings won the last frame 11-10 to round out the scoring.

Wakefield's Kristal Clay claimed the game's scoring honors with 10 points, while teammate Marci Greve added six. Wausa had a balanced scoring attack as Dani Anderson led the Vikings with nine points.

The Trojans hit 13 field goals and made just 3-of-13 free throws. Wausa drilled 22 fielders and finished 6-for-14 from the line.

The Vikings outrebounded Wakefield 22-18. Greve led

the Trojans with four boards.

Cerny was impressed with Wausa and discussed the Vikings' 1985-86 season.

"They lost their first two games, and have won 12 since. And they avenged one of those losses," he said. "They just have a real good team. They shoot well and play good defense."

Wakefield won the junior varsity game, which was played before the boys contest on Monday night, 41-29. Marci Greve led the Trojan JVs in scoring with 16 points, while teammate Stacey Kuhl added 11 markers.

Wakefield's varsity is now 0-13 on the year. The Trojans play again Tuesday at Allen.

Wakefield	2	6	11	10-29
Wausa	14	19	6	11-30
Wakefield	FG	FT	F	TP
Clay	4	2-3	3	10
Kuhl	2	0-0	2	4
Salmon	0	0-1	0	0
Schwarten	1	0-1	3	2
Hallstrom	1	0-2	1	2
Miller	0	0-2	0	0
Nelson	1	0-0	0	2
Fischer	1	1-3	1	3
Greve	3	0-1	4	6
Totals	13	3-13	14	29
Wausa	22	6-14	12	50

Ponca tips Allen

PONCA — Allen's girls took just seven shots from the field and scored four points in the second half and dropped a 24-21 decision to Ponca here Saturday night in the opening round of the Lewis and Clark Conference Basketball Tournament.

The Eagles opened a 9-4 lead after the first stanza and held a 17-9 advantage at the half. But they lacked offensive aggressiveness in the second half and Ponca capitalized by outscoring Allen 5-2 in the third period and 10-2 during the final eight minutes.

Gary Troth, Allen's head coach, said there were a number of reasons why his club broke down in the second half.

"We had some girls get in foul trouble and foul out, but our main problem was we just didn't have anybody look to take a shot," he said. "We turned the ball over six times in a row at the start of the second half, and the girls lost their confidence and didn't want the ball and that allowed Ponca to get back in it."

Ponca didn't lead until a hoop supplied the Indians with a one-point advantage with under two minutes remaining in the game. The hosts then added an insurance bucket a little later.

Kristi Chase and Lana Erwin led the Eagles in scoring with six points apiece. Kris Blohm added four markers to the Allen cause.

The Eagles outrebounded Ponca 33-25. Blohm and

Tiffany Harder led Allen with eight and seven boards, respectively.

Allen finished just 7-of-31 from the field and 7-for-14 from the free throw line. Ponca drilled 10 field goals and 8-of-25 giffers.

A junior varsity game was scheduled to be played, but Ponca could not field enough JV players.

Ponca advanced to the second round contest with Newcastle.

Allen, now 0-5, plays again Tuesday at Wakefield and Thursday concludes the regular season at Beemer. Should the Eagles win both of their remaining games, they will at least share the conference title.

Allen	9	8	2	2	2	2	2	2
Ponca	4	5	5	10	24			
Allen	FG	FT	F	TP				
De. Magnuson	0	0-0	1	0				
Di. Magnuson	0	0-0	4	0				
Blohm	2	0-2	5	4				
Erwin	1	0-5	1	6				
Chase	1	0-0	3	2				
B. Hansen	1	0-0	3	2				
Harder	1	1-2	5	3				
Totals	7	7-14	21	21				
Ponca	10	8-25	13	24				

Osmond downs Cats

OSMOND — A sluggish second half cost Winside's girls a 44-27 loss to Osmond in the opening round of the Lewis and Clark Conference Basketball Tournament here Saturday night.

Winside played the favored Trojans close in the first half. The Wildcats opened a quick 6-0 lead and after trailing by four, 12-8, early in the second quarter, they only fell behind 24-17 at intermission.

But Osmond opened a 34-23 lead in the third stanza and outscored the visitors 10-4 over the final eight minutes for the 44-27 victory.

Jill Stenwall, Winside's head coach, said her club's second half turnovers led to Osmond's victory.

"We opened that quick lead and played pretty good ball in the first half," she said. "But we made too many turnovers in the last half. We finished the game with 17 turnovers, and 12 of those came in the last half, including eight in the last quarter."

Kay Meierhenry and Julie Brockman led Winside in scoring with eight and seven points, respectively. Osmond's Amy Waffler claimed the game's scoring honors with 17 points.

Osmond outrebounded the Wildcats 47-41. Tracy Topp and Meierhenry led Winside with nine and eight boards, respectively.

The Wildcats hit 10 field goals and finished 7-for-19 from the free throw line. Osmond drilled 18 fielders and went 8-for-25 at the stripe.

Winside captured a 24-19 triumph in the junior varsity game. Carmen Reeg and Ann Meierhenry led the Wildcat JVs with eight and six points, respectively.

Winside's next game is Tuesday when the Wildcats travel to Wynot. The Wynot contest ends the regular season for Winside.

Winside	8	9	6	4-27
Osmond	12	12	10	10-44
Winside	FG	FT	F	TP
K. Meier	3	2-5	5	8
Thies	1	1-3	2	3
Leighton	1	1-2	5	3
Topp	1	0-0	1	2
Prince	1	1-2	1	3
Reeg	0	0-0	1	0
Miller	0	1-2	1	1
Brockman	3	1-4	5	7
A. Meier	0	0-1	1	1
Totals	10	7-19	21	21
Osmond	18	8-25	17	44

Boys Tournament Results

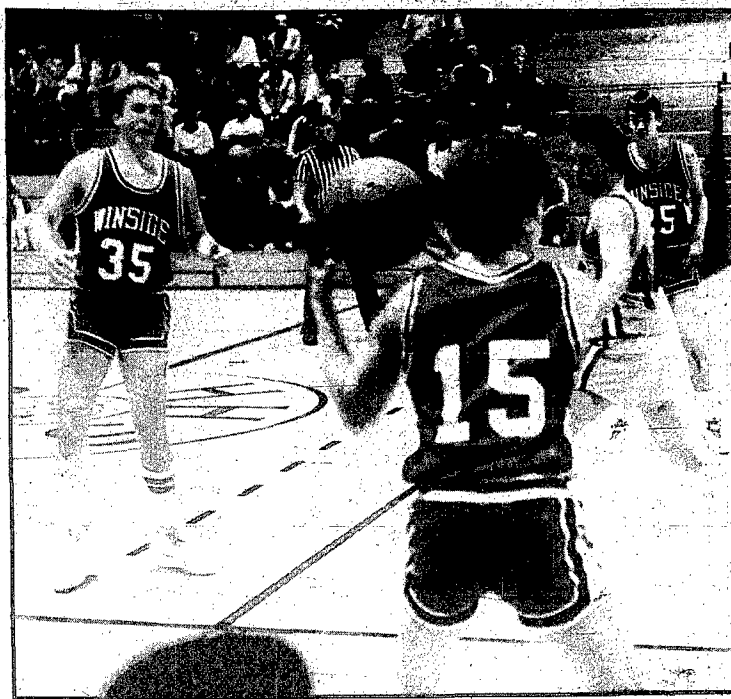

Photography: Judi Topp

WINSIDE'S DOUG MUNDIL (No. 15) waits for Ryan Prince (No. 25) to cut to the hoop while teammate Kevin Jaeger (No. 35) looks on.

Osmond's torrid shooting too much for Winside

OSMOND — Osmond's incredible shooting from both the field and the line allowed the Tigers to overcome an upset minded Winside club and down the Wildcats 58-37 here Monday night in the opening round of the Lewis and Clark Conference Basketball Tournament.

Winside slowed the game down and executed a one-shot offense during most of the first half. And the game plan worked as the Wildcats only trailed the heavily favored Tigers 23-14 at halftime.

But Osmond's torrid shooting was too much for Winside as the Tigers canned 21-of-34 field goals and 16-of-22 free throws for 61 and 72 percent, respectively.

A key play in the game occurred at the beginning of the second half, according to Winside head coach Mark Freburg.

"We missed a layup at the start of the second half and they went down and hit a three point play. So instead of only being down by seven, we were down by 12 and they just kind of took over after that," he said.

Winside trailed by 20, 36-16, at the end of the third quarter but rebounded in the last frame by outscoring the Tigers 23-22.

Overall, Freburg said he was pleased with his club's effort.

"Osmond wants to run. They have a multifaceted team and we took them out of their game in the first half and were still in the game at halftime," he said. "I thought the kids did a good job of slowing down the game and was pleased with their effort, especially in the first half."

Winside didn't shoot too bad either as the Wildcats hit 16-of-37 field goals for 43 percent and finished 7-for-12 from the line.

Mike Thies led Winside in scoring with 10 points, while teammate Kevin Jaeger added nine. Mike Buchanan and Darin Gansbom were Osmond's leading scorers with 19 and 18 points, respectively.

Due to the slow-paced action and Osmond's outstanding shooting, Winside only tallied 13 rebounds in the game. Jaeger led the Wildcats with five boards.

Osmond trimmed Winside 34-32 in the junior varsity game. Tim Jacobsen led the Wildcat JVs in scoring with 12 points.

The loss dropped Winside's varsity to 0-12 on the year. The Wildcats play again Tuesday at Wynot.

Winside	3	11	2	23-39
Osmond	10	13	13	12-59
Winside	FG	FT	F	TP
Mundil	2	0-1	4	4
Voss	2	0-0	1	4
Prince	0	5-6	3	5
Nau	1	0-0	2	2
Jacobsen	2	1-2	0	5
Thies	5	0-1	2	10
Jaeger	4	1-2	2	9
Totals	16	7-12	14	39
Osmond	21	16-22	12	50

Trojan breaks school scoring record

Wausa holds off Wakefield, Nicholson for 73-66 win

WAUSA — Wausa overcame a scoring eruption by Wakefield's Wade Nicholson and trimmed the Trojans 73-66 here Monday night in the opening round of the Lewis and Clark Conference Basketball Tournament.

Nicholson, a 6-1 senior, tallied 41 points on 17-of-29 shooting from the field and a 7-for-8 performance from the line.

The 41 markers broke Wakefield's school record of 39 points set by Scott Hallstrom in 1979. Hallstrom is currently the assistant girls' basketball coach at Wakefield.

Most of Nicholson's scoring came from the 15-20 foot range, according to his head coach Paul Eaton.

"Wade scored from all over, but most of his points came from the 15-20 foot range," Eaton said. "He really had a good game, and he hit seven shots in a row at one point."

After falling behind by three points in the first quarter, the Trojans trailed 34-29 at intermission.

Wakefield's problems then snowballed as Wausa opened a comfortable 14 point advantage in the third stanza.

But the Trojans battled back and cut the lead to four in the fourth period. However, Wausa prevailed and hung on for a seven-point victory.

When the Trojans fell behind by 14 points, Eaton said his club's main problem was passing.

"We made too many wrong passes in the third quarter," he said. "We didn't really throw the ball away, but we threw it to people who were heavily guarded and then they couldn't shoot or make a good pass. We just blew too many scoring opportunities that way."

game, I think we could've won," he said.

Both teams drilled 26 field goals, but Wausa finished 21-for-32 from the line and Wakefield made 14-of-25 giffers.

Wausa outrebounded the Trojans 48-44. Nicholson and Jeff Rose led the visitors with 12 and nine boards, respectively.

Dan Kumm led Wausa in scoring with 24 points. Kevin Greve followed Nicholson with nine points, while Brgd Lund added eight markers to the Wakefield cause.

Eaton discussed Nicholson's scoring outburst.

"Wade's been a great shooter for us all year, and I just think we did a better job of getting the ball to him in this game," he said.

Wakefield won the junior varsity game, which was played before the girls contest on Saturday night, 32-23. Scott Lund led the Trojan JVs with 11 points.

Wakefield's varsity is now 5-10 on the year. The Trojans play again Friday, Feb. 14, at Coleridge.

Wakefield	9	20	11	26-66
Wausa	12	22	22	17-73
Wakefield	FG	FT	F	TP
Nich	17	7-8	1	41
Greve	4	1-2	5	9
Nelson	1	2-4	5	4
B. Lund	3	2-2	4	8
Rose	1	2-9	5	4
S. Lund	0	0-0	2	0
Bartels	0	0-0	2	0
Totals	26	14-25	24	66
Wausa	26	21-32	20	73

Area girls basketball

Trojans fall to Homer, 56-48

Wakefield spurt falls short

HOMER — A late Wakefield spurt fell a little short and the Trojans dropped a 56-48 decision to Homer here Tuesday night.

Wakefield trailed by as many as 14 points in the last half. But the Trojans hustled back into contention and only trailed by four late in the game.

Wakefield was forced to foul the Knights, however, in the late going and Homer canned its free throws and hung on for the victory.

Despite losing, Wakefield played, perhaps, its best offensive game of the season. Two girls cracked the double figure barrier and another Trojan tallied nine points. Stacey Kuhl scored a team high 14 points, while teammates Desirée Salmon and Marci Greve tallied 12 and nine points, respectively.

"That was the best balance we've had this year," Wakefield head coach Arnie Cerny said. "And we took 52 shots so it was one of our better offensive games."

Homer also had balanced scoring as Shelly Beermann led the Knights with 16 points, while teammates Jill

Waldner and Janelle Flaugh both scored 10 markers.

Two difficulties Wakefield experienced during the game, according to Cerny, were blocking out and Flaugh's outside shooting.

"They were taller than us and we didn't do a very good job of boxing out and they scored a lot of their points on offensive rebounds," he said.

"And we wanted Homer to shoot from the outside, but Flaugh scored all 10 of her points from long range."

Homer outrebounded Wakefield 34-26. Marci Greve led the Trojans with six boards.

Salmon led the club with six steals and Tricia Schwartz dished out a team high three assists for the Trojans.

Wakefield canned 18-of-52 field goals and 12-of-22 free throws. Homer finished 22-for-48 from the floor and 12-for-20 from the line.

Despite losing, Cerny said he was generally pleased with his squad's effort, especially their comeback.

"We did a lot of things right," he

said. "And the girls were really scrappy and that's what brought them back into the game. Overall it was a pretty good game."

Homer nipped the Trojans 20-18 in the junior varsity game. Karol Hallstrom and Kadi Nelson led Wakefield's JVs with eight and six points, respectively.

Wakefield's varsity is now winless in 14 outings. The Trojans play again Tuesday at Allen.

Wakefield	13	12	7	16-48
Homer	10	19	14	13-56

Wakefield	FG	FT	F	TP
Clay	3	0-1	4	6
Kuhl	5	4-4	0	14
Salmon	4	4-6	3	12
Schwartz	1	0-0	5	2
Hallstrom	1	0-2	2	0
Nelson	0	2-2	0	2
Fischer	0	1-2	0	1
Greve	4	1-5	4	9
Totals	18	12-22	16	48
Homer	22	12-20	14	56

Viner, Peru State downs WSC

Peru State's Connie Viner canned an incredible 20-of-23 free throws and lifted the Lady Bobcats past Wayne State, 93-82, at Rice Auditorium Tuesday night.

The game was plagued with 57 fouls, and Viner made the most of it by canning 86 percent of her giffers. As a team, Peru State finished 33-for-43 from the stripe, compared to Wayne State's 28-for-38 performance.

The Lady Wildcats trailed by 10 at

the half, 45-35. And the closest they came after intermission was the final 11 point deficit.

Viner led all scorers with 24 points. Deb Nygren led Wayne State with 17 markers, while Shelle Tomaszewicz and Michelle Blomberg added 14 and 12 markers, respectively, to the Lady Wildcat cause.

In addition to hitting 77 percent of its free throws, the Lady Bobcats finished 30-for-67 from the field for 45

percent. Wayne State made just 37 percent of its field goals finishing 27-for-73.

The Lady Wildcats claimed a slight rebounding edge, 49-48. Tomaszewicz led Wayne State with 10 boards.

The loss dropped Wayne State to 3-18 on the year. The Lady Wildcats play again Friday at Pittsburg State and Saturday at Missouri Southern.

Paulsen leads Winside at Greeley

Wildcats place fifth

GREELEY — Doug Paulsen led Winside's grapplers to a fifth place finish at the rugged Greeley Wrestling Invitational here Saturday.

Palmer nipped host Greeley 135-134 1/2 for the title. Sargent and Scribner placed third and fourth with 113 1/2 and 103 points, respectively. The Wildcats totaled 93 markers.

Despite competing in one of the more difficult weight classes, the 112-pound Paulsen pinned all three opponents he faced and claimed the championship.

"Doug had a tough weight class, but he pinned all three guys he faced and did a very good job," Winside head coach Paul Sok said.

Mace Kant and Chris Olson both placed second for the Wildcats, while teammates Darin Schellenberg and Randy Leapley both finished third.

Kant held a lead in the 105-pound championship match, but his opponent used a reverse in the final 20 seconds to claim a 3-2 victory.

Olson was leading third-ranked Mark Starkey 6-2 in the 132-pound championship bout, but Starkey

claimed a pin in the second period.

Schellenberg was defeated by the third-ranked 138-pounder in the state in the semifinals of Saturday's invite, while Leapley lost in overtime to the third-ranked 155-pounder.

Team Scores	Points
1. Palmer	135
2. Greeley	134 1/2
3. Sargent	113 1/2
4. Scribner	103
5. Winside	93
6. Stromsburg	76 1/2
7. Clearwater	60
8. Sp. Academy	30 1/2
9. St. Edward	24
10. Macy	16
11. Fullerton	11

Leapley held a 7-1 lead, but according to Sok, inexperience cost him a 12-8 setback.

"Randy was doing a good job, but I think his inexperience cost him the loss," Sok said.

The loss might have been a severe one for Leapley as far as district seedings go, according to Sok.

"We were hoping Randy would get the third seed at districts, and even-

though he took the probable No. 1 or No. 2 seed in overtime, a loss is a loss and it might hurt him as far as seedings for districts go," he said.

"Randy and Darin both have very difficult weight classes in this district."

Sok added that he expected Paulsen to be the first seeded 112-pounder, and thought that Kant and Olson would be seeded second and third, respectively, in their weight class.

Winside wrestles again Thursday at West Point Central Catholic, and then concludes the regular season with the Clearwater Invitational Saturday.

Winside's Results
99 — Winside open.
105 — Mace Kant, 1-1, second place.
112 — Doug Paulsen, 3-0, first place.
119 — Jeff Bolch, 0-2, failed to place.
126 — Darin Schellenberg, 1-2, failed to place.
132 — Chris Olson, 2-1, second place.
138 — Darin Schellenberg, 3-1, third place.
145 — Rodney Diehlman, 1-2, failed to place.
155 — Randy Leapley, 3-1, third place.
167 — Steve Jorgensen, 1-2, failed to place.
167 — Winside open.
Hwt. — Winside open.

Boys Tournament Results

Beemer gifters trip Allen

BEEMER — Beemer used outstanding free throw shooting and downed Allen 68-50 here Saturday night in the opening round of the Lewis and Clark Conference Basketball Tournament.

Beemer finished 16-for-18 from the line for an incredible 88 percent. Dave Uldrich, Allen's head coach, said Beemer's torrid free throw shooting kept his Eagles out of contention.

"Their shooting from the line was the difference in the game," he said. "That's what kept us from getting close enough to make a run at them."

Beemer sandwiched two average quarters around two productive frames. The Bobcats tallied 14 markers in the second and third periods, but initiated the game with 19 points and concluded with 21 more.

Allen trailed 19-13 after the first quarter and 33-25 at intermission. Beemer then outscored the Eagles 35-25 in the last half for the victory.

Tim Schulz led Beemer in scoring with 24 points, most of which came from the inside. Allen had a balanced scoring attack. Craig Noe led the Eagles with 21 points, while Max Oswald and Steve Jones tallied 14 and 11 markers, respectively. Clark McGrath rounded out Allen's scoring with four points.

The Eagles canned 22 field goals and 6-of-11 free throws. Beemer finished with 26 fielders to go along with its 16 free throws.

The Bobcats outrebounded Allen 32-25. Noe and Oswald led the Eagles with 11 and seven boards, respectively.

Beemer also captured the junior varsity game 48-26. Jyoti Kwankin led the Eagle JVs with 10 points.

Despite losing, Troth said he was pleased with his club's effort and added that he would like to return to Beemer later in the month with a Valentine's Day present for the Bobcats.

"Beemer's 12-2 now and they got a good team," he said. "But I thought we did a pretty good job, too. We play them again Feb. 14 and I'm looking forward to playing them even better the second time around."

Beemer is the fifth ranked team in Class D-1 by the Omaha World Herald's Larry Porter.

Allen is now 2-11 on the year. The Eagles' next game is the Valentine's Day matchup with the Bobcats.

Allen	13	12	11	14-50
Beemer	19	14	14	21-68

Allen	FG	FT	F	TP
Noe	9	3-5	3	21
McGrath	2	0-0	4	4
Malcom	0	0-0	4	0
Jones	5	1-2	4	11
Oswald	6	2-4	1	14
Totals	22	6-11	17	50
Beemer	26	16-18	13	68

Wynot eruption sinks Laurel

WYNOT — Wynot erupted for 24 points in the last quarter and downed Laurel 54-39 here Monday night in the opening round of the Lewis and Clark Conference Basketball Tournament.

The game was closely played until the final eight minutes when Wynot outscored the Bears 24-13.

Laurel trailed 12-8 after the first quarter and 24-20 at intermission. Laurel was still in contention heading in to the last stanza as the Bears still only trailed by four, 30-26.

Mark Hrabik, Laurel's head coach, said the Bears usually experience fourth quarter slumps. But Monday night it was the fourth frame that did his club in.

"We've been in a lot of games this year where we were close at halftime but then got blown away in the third quarter," he said. "So during halftime I emphasized to the kids to come out and play extra hard. And we did, but then they got us in the last period."

The key to Wynot's explosion was six unanswered points which boosted the Blue Devils to a 36-26 lead early in the fourth quarter.

Laurel's last period problems then snowballed when Brent Halsch, the Bears' leading scorer this year, fouled out with five minutes remaining in the game.

"They got those six quick points, and then Brent fouled out a few minutes later," Hrabik said. "And after that they just took off and ended up beating us pretty bad."

But despite the loss, Hrabik was pleased with his club's effort.

"This morning (Tuesday) the Omaha World Herald has Wynot ranked tenth in Class C-2. And I guess I can't complain about our effort if we played the tenth ranked team in the state even for three quarters," he said. "And the kids were disappointed we lost. They want to win every night out, but our inexperience cost us."

Erick Christensen led Laurel in scoring with 12 points. While Halsch tallied 10 markers before fouling out, Nick Hochstein, Mike Eskens and Corey Stratman all scored 14 points to lead Wynot.

The Blue Devils won the battle of the boards, 29-23. Christensen and Halsch led Laurel with nine and six rebounds, respectively.

Halsch also totaled a team high three steals for the Bears.

Wynot trimmed Laurel's junior varsity 29-28. Kyle Nixon led the Bear JVs with 13 points.

The loss drops Laurel's varsity to 4-7 on the year. The Bears play again Monday at Coleridge.

Wynot improved to 11-3 on the year.

Laurel	8	12	6	13-39
Wynot	12	12	6	24-54

Laurel	FG	FT	F	TP
Cunham	3	0-0	0	6
Marquardt	2	2-2	4	6
Blatchford	0	0-2	2	0
Halsch	5	0-0	5	10
Manz	0	1-2	2	1
Lage	1	0-0	1	2
Schmitt	1	0-0	0	2
Christensen	4	4-7	3	12
Totals	16	7-13	17	39
Wynot	23	8-15	12	54

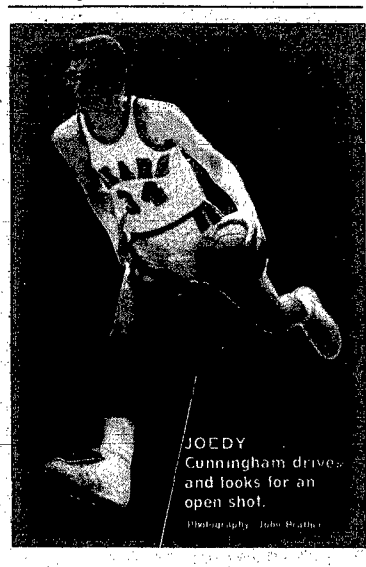

JOEDY Cunningham drives and looks for an open shot.

Shoot-out for cystic fibrosis

February 16

Editor's Note: The following is a news release for the Cystic Fibrosis Foundation basketball shoot-out.

A special basketball shoot-out to benefit the Nebraska Chapter of the Cystic Fibrosis Foundation is scheduled for Sunday, Feb. 16 at the Wayne High School gym at 2 p.m.

The event is open to everyone who wishes to help support the fight against cystic fibrosis which, among genetic diseases, is the leading cause of death and disability in children and young adults.

Youngsters with cystic fibrosis may be smaller than their peers, tire more easily and be frequently out of breath. They may have persistent coughs but the illness is not contagious.

There is no cure at the present for the disease, which affects approximately one in every 1,800 births.

According to Mindy Luft, of the Women of Today, those who wish to participate can obtain sponsor sheets from the local schools and banks by Feb. 15. Participants of all ages should solicit pledges from relatives, friends or their neighbors. The total amount to be collected from the sponsors after the event will be based on the number of baskets each participant completes in two or three minutes. Each participant will receive a patch. Those who have 30 pledged will receive a T-shirt. A T-shirt and duffie bag goes to those with 50 pledged. Those with 75 pledged will also receive a cooler. An

See SHOOT-OUT, page 9a

sports quiz

- Who won the Pro Bowl Sunday?
- Who is the second all-time leading scorer in Big Eight basketball?
- Who canned a 15-footer for Wayne to force an overtime with West Point Friday night?
- Who led the American League in hitting last season?
- Which NBA team has the best record at home?
- Who is leading Wayne's girls in scoring this year?
- Who won the NCAA college basketball championship in 1984?
- What is the name of the deaf player the University of Nebraska recruited to play football?
- Which NFL team has appeared in the most Super Bowls?
- Where did the Los Angeles Lakers begin their organization?

Answers

- NFC.
- Barry Stevens.
- Jeff Hausmann.
- Wade Boggs.
- Houston Rockets (25-1).
- Kecia Corliss.
10. Minneapolis.
- George Town.
- Kenny Walker.
- Miami Dolphins (five).
- Minneapolis.

NAIA could accept proposal to strengthen academic standards

KANSAS CITY, MO. — A proposal to change the governance structure of the NAIA will be presented by the NAIA Council of Presidents for a vote at the association's annual meeting, March 18. The new structure would assign to the NAIA Council of Presidents three specific responsibilities: the continuing review, evaluation and strengthening of academic standards; the budget and all fiscal matters of the association; and the employment and supervision of the Executive Director. These are responsibilities currently held by the NAIA National Executive Committee.

The association last year voted to change from a representative assembly as a ruling body to a system of one-shot-one-vote with the chief executive officer of each member institution responsible for casting or assigning that vote. This was an attempt to have these chief executive officers become more actively involved in the affairs of the NAIA. This new governance proposal is a continuation of that effort.

NAIA member presidents and chancellors function within a Council of Presidents. This council is composed of chief executive officers from each of the 32 NAIA districts elected by his or her colleagues from that district. The council will meet regularly twice a year with a five-member administrative committee acting for the council between meetings. The administrative committee includes: Dr. Jefferson Faris, University of Central Arkansas,

chairman; Dr. Thomas Feld, Mount Mercy College, Iowa, chairman-elect; Dr. Leonard Campbell, Southwestern Oklahoma State University; Dr. John Tomlinson, Mesa College, Colorado; and Dr. Fred Young, Elon College, North Carolina.

The new structure will involve presidents and chancellors in significant and meaningful activities of the NAIA. This will encourage their participation with athletic administrators and faculty representatives to work toward further strengthening of academic standards for NAIA student-athletes. Together these groups can better define the unique mission of the NAIA and maintain a focus on the educational programs.

The NAIA now has strong requirements for participation. All athletes are required to have passed twenty-four hours in their last two semesters of attendance, and all must be currently enrolled in a minimum of 12 hours to participate. Those are comparatively stronger standards than those of other national associations. The interest of the presidents is to continue to study, all of the eligibility standards, to find real meaning in the phrase "normal progress toward a degree" as an eligibility requirement, and to strengthen the role of the executive director and national staff in helping member institutions meet and monitor these standards.

organization better," emphasizes Dr. Jefferson D. Faris, Council Chairman. "The chief executive officers have not met their responsibilities in the past for providing leadership and participation in NAIA activities. The

See NAIA, page 9a.

sports slate

Thursday, Feb. 6
Girl's Basketball
Laurel at Wauson.
Wrestling
Winside at West Point Central Catholic.
Friday, Feb. 7
Girl's Basketball
Wayne State at Pittsburg State.
Boy's Basketball
Omaha Roncalli at Wayne; Wayne State at Pittsburg State.
Saturday, Feb. 8
Girl's Basketball
Wayne State at Missouri Southern.
Wrestling
Winside at Clearwater Invitational.
Boy's Basketball
Wayne at Harrington Cedar Catholic; Wayne State at Missouri Southern.
Monday, Feb. 10
Boy's Basketball
Laurel at Coleridge.
Tuesday, Feb. 11
Girl's Basketball
Wayne at South Sioux City; Wakefield at Allen; Winside at Wynot.
Boy's Basketball
Winside at Wynot; Bellevue at Wayne State.

Slow start costs Wildcats 89-66 loss

When it rains it pours. That cliché is an accurate description of Wayne State's play in the first half Saturday night as a rough start by the Wildcats allowed third-ranked Emporia State to post an easy 89-66 triumph at Rice Auditorium.

Wayne State made just two of its first seven shots and totaled eight turnovers in the first seven minutes.

Emporia State capitalized on the cool shooting and numerous mistakes by opening a 17-4 lead with 12:48 remaining in the first half.

Wayne State's subpar performance snowballed the rest of the half as the Hornets pulled ahead 37-13 at the 4:45 mark before owning a 43-25 advantage at intermission.

The Wildcats hit just 9-of-28 field

goals in the first half for 32 percent. Emporia State, on the other hand, finished 19-of-31 from the floor in the first 20 minutes for 61 percent.

The Hornets maintained a commanding lead the rest of the way as the closest Wayne State could get was 16 when Russ Rosenquist drilled a jumper with 15:33 remaining to make the score 51-35.

The Wildcats finished just 25-for-68 from the floor for 40 percent. The Hornets canned an impressive 36-of-60 shots for 60 percent.

The game totaled 50 turnovers. Wayne State committed 24, while Emporia State finished with 26.

McNamara player of week

Wayne State's Mike McNamara was named the NAIA District 11 player of the week along with Midland's Mark Williams.

McNamara hit a layup with five seconds remaining to give Wayne State a 71-70 upset victory over then 12th ranked Missouri Southern.

In addition to his heroics against Missouri Southern, McNamara is leading the Wildcats in rebounding averaging 5.5 boards an outing.

Russ Rosenquist, McNamara's teammate, is averaging 13.3 points a game and shooting .477 percent from the floor.

Vincent White, also of Wayne State, is hitting .729 percent of his free throws.

Linda Schnitzler was nominated for District 11 player of the week laurels.

Schnitzler is averaging 15.6 points a game, shooting .458 percent from the floor and .667 percent from the line.

Shari Krohn, Schnitzler's teammate, is averaging 7.5 rebounds a game.

Wayne State drops fifth one-pointer

Wayne State head coach Lenny Klaver said Saturday night that his Lady Wildcats were naturally down after losing four contests by one point, but he added that they usually manage to bounce back and play tough the next time out.

And after Saturday's 84-83 loss to Emporia State, the Lady Wildcats did just that and played St. Mary's tough. However, Wayne State once again came a little short and dropped its fifth one-point setback of the season, 75-74, at Rice Auditorium.

Wayne State trailed by as many as eight points late in the first half, but when Linda Schnitzler drilled two free throws with 5:01 remaining in the game, the Lady Wildcats held a 70-62 advantage.

But St. Mary's came storming back and outscored the hosts 11-2 over the next 2:51 for a 73-72 lead.

A Schnitzler free throw with 1:41 to go tied the game at 73, and a Tomaszewicz gifter eight seconds later provided the Lady Wildcats with a 74-73 advantage at the 1:33 mark.

But two timeouts and 71 seconds later, Jeanell Stevens hit a bucket that proved to be the game winner for St. Mary's.

Wayne State still had 20 seconds to win the game. But the Lady Wildcats' bid fell short and they dropped the one point loss.

After leading 11-10 midway through the first half, Wayne State was not on top again until Michelle

Blomberg's bucket supplied the hosts with a 42-40 advantage at the 17:22 mark of the second half.

The Lady Wildcats led the rest of the way until St. Mary's pulled ahead 71-70 with 2:39 remaining in the game.

Blomberg led Wayne State in scoring with 18 points and Schnitzler totaled 17. Tomaszewicz and Deb Nygren also scored in double figures for the Lady Wildcats finishing with 14 and 10 points, respectively. Jennifer Corah led St. Mary's in scoring with 18 markers.

Tomaszewicz and Kris Smith led Wayne State in rebounding with 11 and nine, respectively, while Tomaszewicz also dished out a team high six assists.

The loss dropped Wayne State to 3-17 on the year.

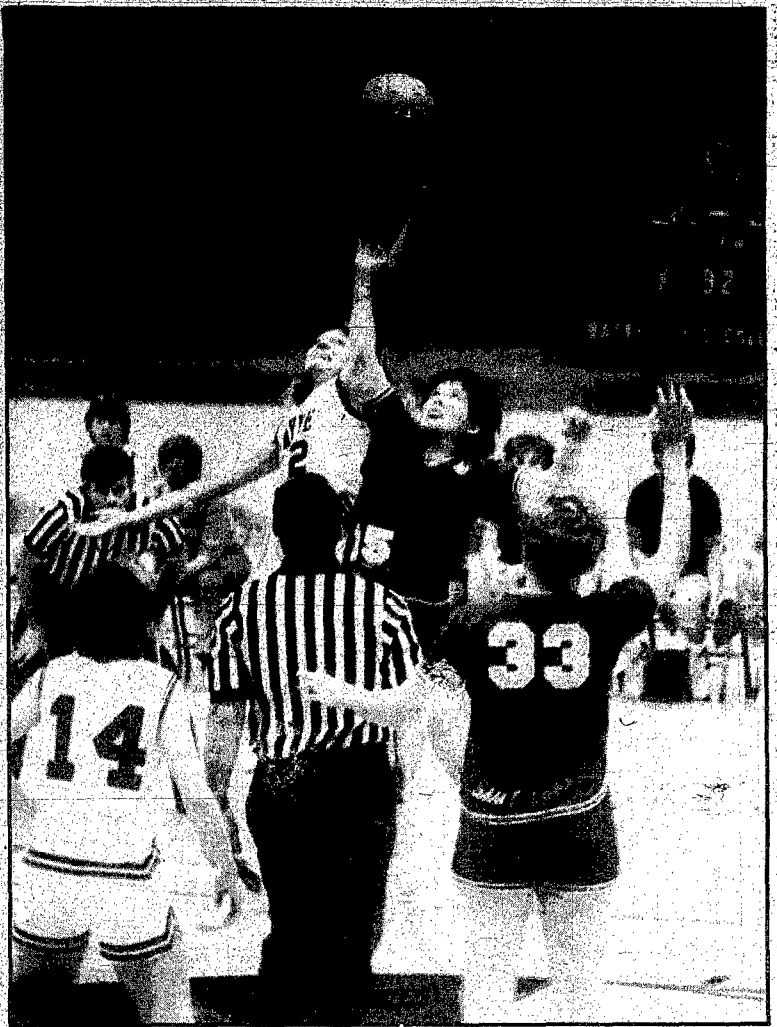

Photography: John Prather

WAYNE STATE'S Mary Beth Ehrhorn wins a jump ball against the College of St. Mary's. The Lady Wildcats dropped an 84-83 decision.

Emporia State claims 84-83 win

The 1985-86 basketball season has been a trying one for Wayne State. In addition to a frustrating 3-16 record, the Lady Wildcats have dropped several close games. And Saturday night Wayne State again fell a little short, losing a heart-breaking 84-83 contest to Emporia State.

The defeat was Wayne State's fourth loss by one point. Lady Wildcat head coach Lenny Klaver said his club is naturally down, but added that they always manage to bounce back.

"You can't lose four one-pointers and not be a little discouraged," he said. "The girls are down a bit, but they always seem to bounce back and play hard the next time out and I'm sure they'll bounce back again."

Emporia State's Denise Dawson

drilled two free throws with 51 seconds remaining to supply the Lady Hornets with an 84-83 lead.

Both teams then traded possessions before the Lady Wildcats took over again with 10 seconds to go.

Klaver called timeout and called his play, and he said that although the shot missed, his squad executed his instructions perfectly.

"I called timeout with 10 seconds left and the girls ran it perfectly, the shot just didn't drop," he said.

The game was closely played the entire 40 minutes. Wayne State's biggest lead was an eight point advantage with 5:07 remaining in the first half, while Emporia State's largest lead was five points early in the first half.

Wayne State did own a 67-60 advan-

tage when Linda Schnitzler drilled two free throws with 9:53 to go. However, the Lady Hornets outscored the hosts 24-16 down the stretch for the victory.

Schnitzler once again led the Lady Wildcats in scoring with 26 points. Emporia State's Carolyn Richard equaled Schnitzler's 26 markers for the game's scoring honors.

Deb Nygren and Michelle Blomberg tallied 19 and 15 points, respectively, for Wayne State, while Deanna Huber, Tina Wedel, Kristi Heldeman and Dawson all scored in double figures for Emporia State with 18, 16, 10 and 10 points, respectively.

Schnitzler also led Wayne State in rebounding with nine, while Blomberg totaled seven steals and four assists, both of which were team highs.

Wayne

(continued from page 5a)

with 12 and 11 boards, respectively.

Holly Paige and Laura Keating led the Blue Devils in assists with five and four, respectively, while Corbit totaled a team high four steals.

Wayne's junior varsity claimed a 35-23 victory. Kristy Hansen led the Blue Devil JV's in scoring with eight points.

Wayne's varsity is now 8-5 on the year. The Blue Devils played Wisner Pilger Tuesday night and played South Sioux City Tuesday, Feb. 11.

Wayne	1	15	12	14-42	Bruggeman	0	1-2	1	1
Pierce	12	13	6	10-41	Paige	0	0-0	2	0
Wayne	FG	FT	F	TP	La. Keating	0	0-0	2	0
Nelson	5	2-2	2	12	Pick	2	5-6	3	9
Difman	3	0-1	2	6	Wayne	15	12-18	16	42
Corbit	5	4-7	1	14	Pierce	19	3-7	16	41

Shoot-out

(continued from page 8a)

AM-FM stereo headphone radio goes to the participant with the most sponsors. The grand prize, an AM-FM stereo tape player, goes to the person collecting the most money. An awards party will be held in March to distribute prizes. Money collected should be sent to chairman Mindy Lutt, RR1 Wayne, Neb. by Feb. 28.

Pre-registration begins at the Wayne High School gym on Sunday, Feb. 16 at 1 p.m. with the event to get underway at 2 p.m.

Assisting Mindy Lutt on the committee are Annette Rasmussen, Pam Netto and Nancy Reinhardt.

Please hold in the fight against cystic fibrosis by joining us at the basketball shoot-out or by being a sponsor.

NAIA

(continued from page 8a)

National Executive Committee and the various constituency groups of the NAIA have done a good job and we look forward to their continuing to lead the association in their several administrative areas. We want to

work with them and to begin to carry our fair share of the load. We want the NAIA to be the premier collegiate athletic administrative association in America, and to represent what the public believes athletics should be in the higher education program.



WAYNE VETS CLUB

Wayne, Nebraska

Under new management by Keith Lubberstedt

THURSDAY NIGHT SPECIAL

NEW YORK STRIP DINNER

Includes lettuce salad, potato, bread and coffee. **\$4.00**

STOP IN THURSDAY NIGHTS AND REGISTER FOR \$100 IN MAD BUCKS



Formula

for financial security... it's simple as I.R.A.!

Opening an I.R.A. will save you tax dollars today and secure a bright future tomorrow. Contribute up to \$2,000 annually (up to \$4,000 for a married working couple) with all taxes deferred until retirement time. You'll also secure higher interest on your investment as you save. Get the full details and start your formula for a successful retirement now.

The State National Bank and Trust Company
Wayne, NB 68787 • 402/375-1130 • Member FDIC
Main Bank 122 Main • Drive-In Bank 10th & Main

SPRING CELEBRATION SALE!

Your INITIALS Engraved Inside!



Your FREE Personal Name!



\$59.95

ALL BOYS AND GIRLS SILADIUM H.S. RINGS

This offer valid only for the purchase of ArtCarved Siladium H.S. Rings between January 1 and May 31, 1986.

ARTCARVED GLASS RINGS

Many other features are available at an extra charge.

Mines Jewelers

204 Main Wayne (402) 375-2540

HALF PRICE SALE

All Lenox Candles

Columns, Cottage, Tapers & Tiny Tapers

Saw-Flax Pharmacy

1022 Main St. Wayne 375-1444

Jochum and Ogren earn fourth letter

Fifty-two Wildcats receive varsity letters

Fifty-two football players have earned varsity letters at Wayne State College, according to head coach Pete Chapman.

Chapman awarded letters based on participation in the 1985 football season.

Senior offensive lineman Randy Ogren of Sioux City, Iowa, and senior quarterback Ed Jochum of Norfolk were the only two four-year letter winners.

Ogren, a graduate of East High School, was a four-year starter at Wayne State and served as captain of the team two years.

Jochum, a graduate of Norfolk Catholic, was the starting quarterback the past two seasons. He is Wayne State's career leader in passing yardage, single-season passing, and career total offense.

Players earning their third letter included: Sonny Jones, Omaha; Tom Letschuck, South Sioux City; Phil Wickwar, Springfield, Mo.; Darin Blackburn, Malvern, Iowa; Tony Shaw, O'Neill; and Keith Turner, Aurora.

A complete list of letterwinners and their hometown are listed below.



WAYNE STATE'S Ed Jochum cranks a bomb against Morningside. Jochum and Randy Ogren were the only two four-year letter winners for the Wildcats this year.

Photography: John Prother

Offense	
Sonny Jones	Omaha
Darin Blackburn	Malvern, Iowa
Glenn Mathews	Milwaukee, Wis.
Ed Jochum	Norfolk
Maurice Caldwell	Detroit, Mich.
Tom Letschuck	South Sioux City
Bill Hmarik	O'Neill
Eros Sanchez	Brooklyn
Carl Calvert	Omaha
Matt Hoffmann	Pine Island, Minn.
Chuck McGinnis	Glenwood, Iowa
Rich Ruffcorn	Omaha
Bill Papstein	Norfolk
Phil Wickwar	Springfield, Mo.
Lanel Barnes	Brooklyn, N.Y.
Mike Anderson	Tekamah
Ben Lehr	Omaha
Randy Ogren	Sioux City
Ruben Mondaca	Omaha
Jeff Wagner	Milwaukee, Wis.
Ray Hooker	Milwaukee, Wis.
Darin Blackburn	Malvern, Iowa

Defense	
Mark Will	Omaha
Pat Jennings	Omaha
Lamont Lewis	Detroit, Mich.
Rich Loseke	Chambers
Greg Cavill	Greendale, Wis.
Brian McKinley	Saginaw, Mich.
Rob Hofstra	Sheldon, Iowa

Specialty Teams	
Keith Toney	Detroit, Mich.
Pat Wordkemper	West Point
Randy Huggs	Aurora
Herve Roussel	LeMans, France
James Egan	Riverside, Ill.
Steve Owens	Omaha
Goug Mays	Elkhorn
Greg Gerkinsmeyer	Seward
Al Holstey	Detroit, Mich.
Chris Wissler	Wayne
Dave Gerkin	Omaha

sports briefs

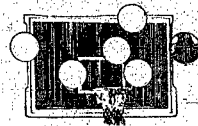

Basketball game switched

The basketball game between Wayne's third and fourth graders scheduled for Feb. 7 has been switched to Feb. 14. The game will be played during halftime of the Wayne/South Sioux City junior varsity and varsity contests.

Wayne's third and fourth grade girls will, however, perform a jump roping exhibition on Feb. 7 during halftime of the Wayne/Omaha Roncalli game.

wayne bowling

EDITOR'S NOTE: The following is the payback of the 1986 City Bowling Tournament.

Team	Score
1. Pabst	3,198, \$50.00
2. C&D G-Men	3,177, \$43.00
3. L&B Farms	3,124, \$40.00
4. Bill's Dry Cleaning	3,091, \$37.50

Player	Score
1. Lueth-Fink	1,313, \$40.00
2. Roberts-Roberts	1,270, \$32.00
3. Paschal-Dahlkoetter	1,260, \$18.00
4. Mrsny-Olson	1,251, 16.00
5. Straight-Denkiau	1,231, \$15.00

Player	Score
1. Mark Roberts	740, \$30.00
2. Roger Lueth	700, \$15.00
3. Tim Harner	685, \$13.00
4. Steve Blair	668, \$12.00
5. Brian Roberts	667, \$10.00
6. John Rebersdorf	633, \$10.00
7. Scott Burmond	622, \$8.00
8. Butch Sperry	608, \$8.00
9. Barry Dahlkoetter	621, \$8.00
10. Chris Luethers	619, \$8.00

Player	Score
1. Mark Roberts	1,999, \$12.00
2. Barry Dahlkoetter	1,914, \$8.00
3. Brian Roberts	1,904, \$4.00

HAIRCUT SPECIAL

\$1.00 Off

Ask for Sandy or Larree

Does not include shampoo. Offer good through Feb. 28. Must bring in this ad for redemption.

THE HEADQUARTERS

Sheryl Polhamus, Owner

320 Main Wayne 375-4020

VAKOL CONSTRUCTION CO.

Asks...
Where do you draw the line?

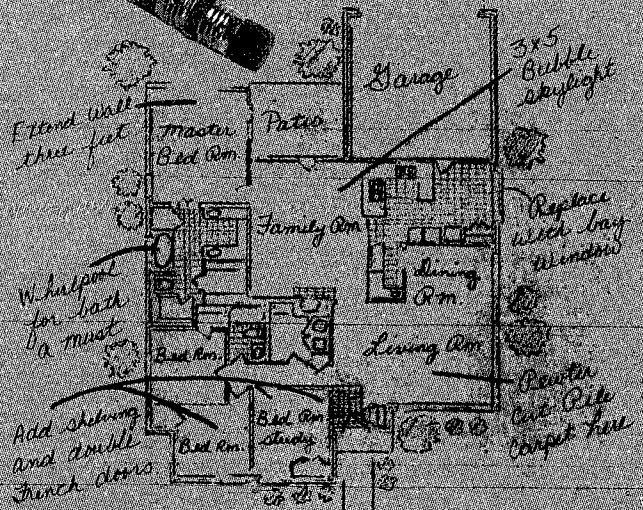

Custom homes in all price ranges.

When you buy an existing home you narrow your choices down to two. Take it. Or leave it. Decisions like where to put walls or windows were made long before you came along.

We think your next home should be planned and you should participate. Sure, we have stock plans, but we invite you to make changes. To add your own touches. To create a design as individual as your family.

How much you customize is up to you. You call all the shots. We'll make sure you have it just the way you want it. Our company has been custom-building quality homes in Nebraska since 1948.

So sharpen your pencil. We're inviting you to draw the line, instead of just signing on it.



118 So. Logan

Wayne, NE 68787

375-1015/875-2274

Keyboard Kastle Is Back



THURSDAY, FRIDAY, SATURDAY, SUNDAY
FEBRUARY 6, 7, 8, 9

TRUCKLOAD Piano, Organ,
Portable Keyboard and
Synthesizer SALE

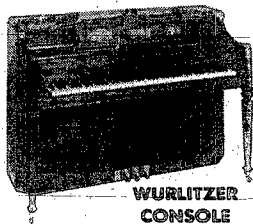

WURLITZER
CONSOLE
Reg. \$2495.00 NOW
\$1495.00

Major Name Brands
LOWREY
WURLITZER
YAMAHA
ROLAND
And Others...



Let a computer put
the fun of making
music in your life...

...and in
the lives
of family,
friends &
neighbors.

SAVE \$2,000

Take Advantage of Low, Low Prices On
Pre-Owned Pianos and Organs

\$395.00 And Up

Most Major Brands Starting At

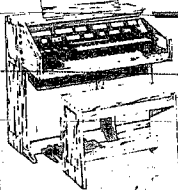

SEE THE
YAMAHA PORTABLE
KEYBOARDS

Starting At Only \$99.00

IF YOU ARE A SERIOUS BUYER YOU WON'T BE DISAPPOINTED

Monday 9-8
Tuesday 9-8
Wednesday 9-8
Thursday 9-9
Friday 9-8
Saturday 9-6
Sunday 11-3



Use Your
Visa or
MasterCard

FINANCING AVAILABLE — TRADE-INS ACCEPTED



Hawaiian Holiday Sale

tender fresh Poultry
WHOLE or SPLIT CHICKEN BREASTS lb. **\$1.29**

Slice for Sandwiches
JOHN MORRELL BRAUNSCHWEIGER lb. **59¢**

DRUMSTICKS & THIGHS lb. **89¢**



Farmland
Mini Maple River
BONELESS HAM
Flavor with Pineapple Slices for your Luau!
\$1.39 lb.

BONELESS CHUCK ROAST
USDA Choice Beef
Serve with Ore-Ida Potatoes lb.
\$1.39

HORMEL LITTLE SIZZLERS
Tasty Link Sausages-Perfect for Breakfast!
12-oz. pkg. **79¢**

USDA choice tender taste Beef
BONELESS ARM ROAST lb. **\$1.69**

John Morrell
ALL MEAT BOLOGNA
1-lb. pkg. **\$1.19**

tender taste Beef
BONELESS STEW MEAT lb. **\$1.79**

Oscar Mayer
COOKED HAM LUNCHEAT 6-oz. pkg. **\$1.59**

Boneless
CHUCK STEAK lb. **\$1.59**

Prairie Maid
POLISH SAUSAGE lb. **\$1.49**

GROUND BEEF lb. **89¢**

Louis Rich Turkey
VARIETY PACK LUNCHEAT 12-oz. pkg. **\$1.99**

General Mills Cereal
WHEATIES or CHEERIOS
Wheaties - 12-oz. box
Cheerios - 10-oz. box
69¢
With One Filled Discount Certificate

Assorted Colors & Prints
NORTHERN TISSUE
4-roll pkg. **49¢**
With One Filled Discount Certificate

Paper Towels
GALA or BRAUNY
Your Choice jumbo roll **9¢**
With One Filled Discount Certificate

Regular or Diet
SHASTA POP
Assorted Flavors - 2-liter bottle **9¢**
With One Filled Discount Certificate

Register Thursday Night From 5-Closing - Win \$100 in MAD Bucks

DOUBLE DISCOUNT STAMPS EVERY WEDNESDAY

Lemony Fresh
JOY DISH DETERGENT
For Sparkling Dishes
22-oz. bottle **39¢**
With One Filled Discount Certificate

Stick Margarine
BLUE BONNET MARGARINE
Everything Tastes Better!
1-lb. box **19¢**
With One Filled Discount Certificate

FRESH FRUITS & VEGETABLES
CHIQUITA PREMIUM BANANAS
Sweet & Mellow
4 lbs. for **\$1**
Slice into a Tropical Fruit Salad!

Pleasmor
POTATO CHIPS
Regular or Ripple
7.5-oz. 8-oz. bag **69¢**

Assorted
DOLE PINEAPPLE
Juice or Syrup Packed
20-oz. can **69¢**

Assorted
BANQUET DINNERS
Something for Everyone!
11-oz. box **89¢**

A Taste of the Tropics!
PINEAPPLE
Fresh from Hawaii lb. **39¢**
Sunkist Jumbo **NAVEL ORANGES** lb. **29¢**

Colors or Prints
NORTHERN NAPKINS 140-ct. pkg. **69¢**
Food Storage Glad
CLING WRAP 100-ft. roll **79¢**
Large Kitchen Size
GLAD TRASH BAGS 45-ct. pkg. **\$2.59**
Westinghouse 40-60-75-100 Watt
LIGHT BULBS 4-pack **\$1.99**
Fabric Softener
LIQUID SNUGGLE 33-oz. bottle **89¢**

Sunmaid Snacks
SEEDLESS RAISINS six 1.5-oz. pkg. **89¢**
Pleasmor Assorted
SANDWICH COOKIES 2-lb. pkg. **\$1.29**
Good 'n' Budget Elbow Macaroni or
LONG SPAGHETTI 32-oz. pkg. **89¢**
Regular, Meat, Mushroom
PREGO SAUCE 32-oz. jar **\$1.59**
Chocolate Syrup in Bottle
HERSHEY'S SYRUP 24-oz. bottle **\$1.39**
3 Varieties Carnation
HOT COCOA MIX 12-ct. box **\$1.59**

Microwave Tater Tot or Crinkle Cut
ORE-IDA POTATOES 3.5-oz. 4-oz. pkg. **39¢**
100% Pure Orange, Apple or Grape
OUR FAMILY JUICE 12-oz. can **79¢**
Pleasmor Moon Cheese
COLBY or CHEDDAR 10-oz. pkg. **\$1.39**
Perfect for Snacks - Nabisco
RITZ CRACKERS 16-oz. box **\$1.69**
Hunt's All Natural
TOMATO SAUCE 8-oz. cans **4 for \$1**

Blue Bunny Value Pak
Homogenized Milk gal. **\$1.94**
Blue Bunny Value Pak
2% Milk gal. **\$1.80**
Blue Bunny Value Pak
1% Milk gal. **\$1.69**
Blue Bunny
1/2 & 1/2 pint **49¢**

Wilderness
CHERRY PIE FILLING
21-oz. can **89¢**

Pleasmor
SUGAR
5-lb. pkg. **\$1.59**

Our Family
MACARONI & CHEESE
7 1/2-oz. pkg. **5 for \$1**

PRICES GOOD THRU FEBR. 11, 1986
Right to Limit Quantities and Correct Printing Errors Reserved
YOUR SATISFACTION IS ALWAYS FIRST!



Wayne, Nebraska

Expert says: no viable alternatives for swine antibiotics

LAUREL—To the question, "are there alternatives to antibiotics for swine," the answer must be an emphatic "No," a University of Nebraska-Lincoln swine nutrition researcher told those attending a Whole Hog Day program here Jan. 24.

E.R. Peo, Jr. said "there are no approved compounds that when added to diets, will improve gains and feed efficiency in swine as consistently as do the drugs classified as antibiotics."

Antibiotics are compounds produced by living organisms that inhibit or

slow down the growth of other microorganisms. Other man-made compounds called chemiotics, act like antibiotics and often are lumped under the term antibiotics, Peo said.

The crux of the question concerning the inclusion of antibiotics in swine rations is that certain antibiotics, such as penicillin, are also used in human medicine. The concern is that the feeding of low levels of antibiotics to livestock may develop microorganisms that are resistant to antibiotics such as penicillin or the tetracyclines. These

microorganisms might then pass the resistance to microorganisms infectious to humans. It is feared that an infectious disease might then not be controllable with an antibiotic such as penicillin, Peo said.

"Such a transfer could happen, but no one has shown unequivocally that it does or will happen in nature," Peo said, conceding that "the threat is there."

While the relationship of feed conversion and improved swine weight gains is not as great as in the early 1950s, Peo said, "a significant and continuing pig response to antibiotics

exists today — contrary to what opponents of the use of antibiotics in swine feeding have inferred."

RESPONSE to antibiotics tends to be less as a pig gets older, but is highly effective in the young pig; the age group most susceptible to environmental stresses, Peo said.

"If all antibiotics were suddenly lost for swine diets, it would be a severe economic blow not only to the swine producer but also to the consumer. Production feed costs would rise, pig production would drop and

ultimately, the cost of pork would increase at the retail meat counter," Peo said.

He said the pharmaceutical industry "is working day and night" to find and develop antibiotics that can be used exclusively in swine diets and probably would have no role in human medicine.

One such antibiotic, salinomycin, is not yet approved for use in swine diets. But pigs fed salinomycin gained faster and more efficiently than those not fed the drug, except during the finishing phase.

Researchers are also looking at

such products as live yeast cultures, fermentation byproducts and the so-called "probiotics" as replacements for antibiotics in swine feeding programs. "In current studies, pig response to probiotics has not been as consistent as when antibiotics are fed," Peo said. Similarly, pig response to fermentation byproducts has been quite variable.

Recently, a naturally occurring, biologically active steroid from the Yucca plant has shown promise as a growth promotant in swine, but performance is inconsistent, Peo said.

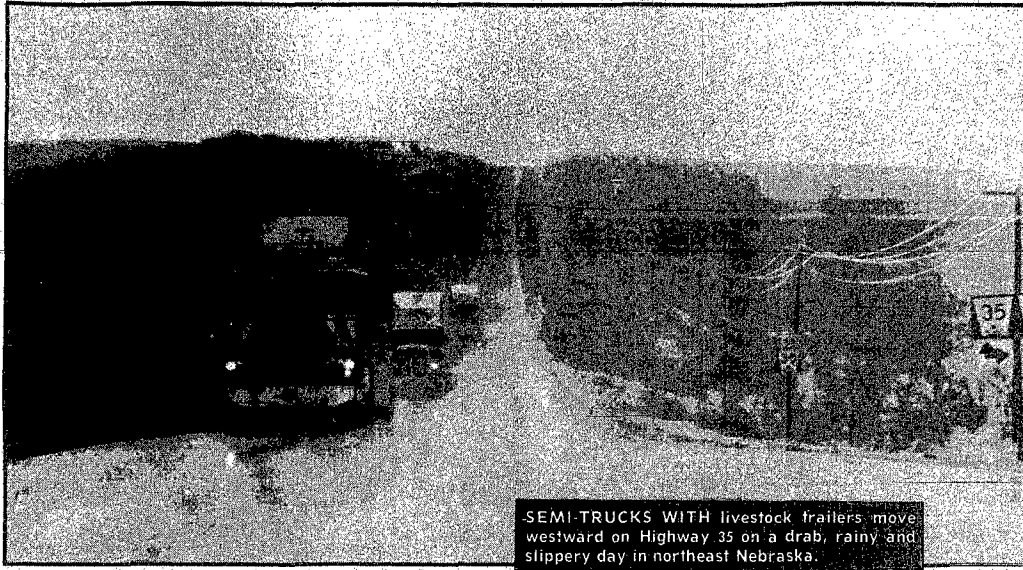

SEMI-TRUCKS WITH livestock trailers move westward on Highway 35 on a drab, rainy and slippery day in northeast Nebraska.

Photography, Chuck Backcomputer

Special permits needed for young tractor drivers

Two special permits are needed for young tractor drivers to meet Nebraska state law and the Federal Department of Labor Standards.

The Department of Labor Standards require boys and girls from 14 to 16 to have a special exemption permit if they are to operate a tractor or other farm implements for someone other than their parents. This permit can be obtained by completing a 10-hour course in tractor operation and safety.

The county extension agents in Dakota, Cuming, Cedar, Thurston, Stanton, Wayne, Pierce, and Dixon Counties are providing a special training for this purpose to be held on March 7 and 8 at the Northeast Center near Concord from 5 p.m. on Friday to 3 p.m. on Saturday. This is part of their 4-H Youth Development Program and is open to all youth without regard to race, color, national origin, sex, or handicap.

There is a \$5 registration fee for this training payable in advance. Those interested in receiving this training should register with their county extension office prior to March 1.

This training would be excellent for all youth who are driving tractors as the main emphasis is safe tractor operations and maintenance.

The Nebraska State Law requires a special permit for all tractor operators, 13 to 16, to enable them to drive a tractor or other farm equipment on any Nebraska roadway. This permit can be obtained in two ways:

A temporary permit is available from the Department of Motor Vehicles for a \$5 charge. It is good for only six months and no test is required. It is especially good for those youth who will be 16 in six months.

A permanent permit is available for a cost of \$5. It is good until the age of 16. A written test, an eye exam, and a tractor-driving test, administered by the Department of Motor Vehicles examiners, is required. A special test day to obtain this permit has been scheduled for March 8 at the Northeast Center near Concord from 9 a.m. to 12 noon.

Special application blanks can be obtained from the local county extension office.

the farmer's wife

by pat meierhenry

We had pea soup for supper tonight and then I drove to Wayne in pea soup. It's a lot more fun eating it! Guess I should be glad I wasn't in a blizzard. That may come yet. I heard someone complaining yesterday about not having had a snow day yet.

Farmers and farmers' wives are at the kitchen-table these days, going over the piles of bills and receipts. Trouble is, the first pile is so much higher than the second.

There is much uncertainty about the new "farm program." The Midwest Messenger has another whole front page of farm sale dates. It seems I hear of another foreclosure affecting someone I care for every day.

People are asking "who will farm the ground? Will it be covered with weeds?" Cash rent is fast becoming a thing of the past. Even Paul Harvey has succumbed to "black humor." He asked what four jars of pickles, a rusty tractor and a dead lamb repre-

sent. The answer: the 1990 South Dakota State Fair! Awful!

Reading has always been my method of escape. When I can't sleep, I read. Lately, I've been collecting stories about flashy ways of doing things. You know, like the sportscaster (ex football player) who asked Bill Cosby's TV wife to marry him on national TV. Great!

On a local level, a boy from Stanton we've seen wrestle a time or two proposed in a light plane. When he and his sweetheart flew over his Dad's farm, his buddies set fire to corn cobs that spelled out "Tracy, will you marry me?" Life with that boy should always be interesting.

One evening, about 6:00, I drove through Hoskins and spotted a bunch of people on the street sending a couple into a limo, complete with uniformed chauffeur. A sight like that in Hoskins does tend to make one slow down. Turns out it was Gloria Doffin's birthday and the kids paid for the ride to a restaurant. That

should make up for at least some of the nights they kept her up.

Newspapers are also gearing up for the gubernatorial race. Kermit Brashear mentioned last week that it is currently the biggest growth industry in Nebraska! There are some interesting candidates; and for a job that I envision as a very difficult one the next four years.

From this juncture, if anyone's interested, I see Brashear and Domina as winners of the primaries. Both are attorneys, which could be an asset or not, depending upon your frame of reference.

Oh, well, whoever wins, life will go on and Nebraska will survive. I'm a lot older and wiser than on the day that Truman beat Dewey, and I thought America was doomed.

Actually, my brother is correct. A dictatorship would be a heck of a lot more efficient. How I got from pea soup to presidents beats me, but it's late and I have to get this in the mail.

Farm income to modestly worsen

Challenge ahead for agriculture

U.S. agriculture endured a difficult year in 1985. Farm business failures continued to mount during the year and farm lenders were strained. An economist at the Federal Reserve Bank of Kansas City says another difficult year lies ahead for U.S. agriculture.

Writing in the Reserve Bank's Economic Review, Mark Drabentstoft, research officer and economist, says the most striking toll of 1985 was the mounting number of financially pressed farm business, rural merchants, and farm lenders. "Farm business failures and farm lender closings occurred at a rate not witnessed since the Great Depression," Drabentstoft writes.

The farm economy deteriorated throughout 1985. Large spring plantings and excellent growing weather led to large crops that began depressing crop prices. The author reports

that farmland values fell dramatically throughout the year while farm loan problems grew bigger and more vexing to farm lenders. Net farm income also declined sharply in 1985.

Drabentstoft feels another difficult year lies ahead for agriculture in 1986. Farm income probably will worsen modestly in the coming year. With a normal growing year, crop stockpiles will grow bigger. Thus, he says, weak crop prices likely will more than offset some improvement in livestock prices.

According to the author, farm credit conditions will remain troublesome in 1986. "While the 1985 farm bill promises to keep government farm payments large, fundamental recovery for U.S. agriculture still awaits lower real interest rates and improved export markets."

Despite all the troublesome pro-

blems experienced in 1985, Drabentstoft says a few bright spots did emerge. He points to farm legislation that does move U.S. agriculture toward global market realities, although at a slow pace. Many crop growers had record yields and government commodity programs, while expensive, helped stabilize income for some producer groups. Thus some producer groups, such as corn growers, had strong cash flows in 1985. Finally, he says, agriculture has demonstrated remarkable resilience.

"There is no question that great financial pressure has been exerted on the industry," the author writes. "Yet, in retrospect, agriculture has adjusted at a fast but even pace." Drabentstoft concluded, however, that the coming year will challenge agriculture's resilience again.



this and that

wayne county extension agent
don c. spitzer

Misleading tree advertisements

In late winter, many homeowners come down with the "spring planting itch."

Thumbing through the spring nursery catalogs for garden seeds, flowers, trees and shrubs helps break the winter monotony and satisfy "the itch." This season, magazines and newspapers are full of advertisements for shade and ornamental trees.

Beware of ads that proclaim "super trees." Super trees usually have faults that should be investigated and identified before purchase. Unsuspecting buyers are lured by vivid descriptions of amazing growth and beauty. Generally these ads refer to the tree by scientific name only, or to unfamiliar species.

Each year it seems a new "super tree" is promoted. This year, the new super tree appears to be "Populus hybrid-family Salicaceae." The advertisement claims this tree "soars into a magnificent tree in just one single year" and "grows as much as 1/2 foot weekly."

This magnificent tree (Populus hybrid), which sells for \$3.95 per seedling, is most probably common cottonwood.

Two other examples of extensively advertised "super trees" are Ulmus pumila and Royal Paulownia (Empress Tree). It is true that both trees grow rapidly.

However, Ulmus pumila is the scientific name for the common Siberian (Chinese) elm. Siberian elm is short-lived, susceptible to heavy elm leaf beetle infestations and has brittle branches that break easily in storms.

Paulownia or Empress Tree is not adapted to Nebraska's climate. It grows rapidly after planting, but dies to the ground each winter.

Learn the characteristics of the tree before purchase. If you have questions contact a reputable nurseryman or the extension office before you purchase.

Kiwis come to Nebraska?

Can you name an exotic fruit which can be grown in Nebraska?

Kiwi (pronounced kee-wee) fruit are relative newcomers to produce departments in some grocery stores. The fruit are slightly smaller than a plum and are fuzzy brown on the outside and green on the inside. The flavor is described as a cross between a strawberry, banana and melon.

Kiwis sold in supermarkets probably were grown in Florida or California where the long, warm growing season they require is prevalent. However, some nurseries in Nebraska are carrying a harder relative of the tropical Kiwi.

The hardy Kiwi, Actinidia arguta, is a vine which survives winter lows of 25 degrees below zero. The vine flowers in May or June and bears ripe fruit in early October. The fruits average three-fourths to one and one-half inches in diameter, smaller than the fruit of their tropical relative. The fruit are smooth on the outside, do not require peeling and can be refrigerated for at least 12 weeks — an important quality because the vines can fruit heavily.

The vines of the hardy Kiwi are quite vigorous, requiring a stout trellis or support. Plants are either male or female, so you must purchase one of each if you want fruit.

The hardy Kiwi may be an interesting addition to the backyard garden or to the landscape. And its fruit certainly will be an exotic addition to Nebraska tables!

Runoff problems from irrigation remedied with inter-row tillage

Two years of study by University of Nebraska-Lincoln researchers suggest that inter-row tillage practices can help reduce runoff of both irrigation and rainfall in crop fields using center pivot systems. Inter-row tillage involves tilling the zone between crop rows after the last cultivation.

Dean E. Eisenhauer and Terry C. Bockstader, extension irrigation specialist and extension engineer, respectively, discussed the results of inter-row tillage research in 1984 and 1985 at two sites in a paper presented at the UNL Irrigation Short Course here Jan. 27.

The authors, both on the staff of the UNL South Central Research and Extension Center, reported that inter-row tillage, using two different techniques — layby subsoiling and basin tillage — have not resulted in yield improvements or significant savings in the amount of irrigation water supplied. Yield increases only can be expected where runoff is a serious problem.

"In theory, the amount of irrigation water applied could have been reduced by 1 to 1 1/2 inches without affecting grain yields if inter-row tillage had been used on the entire field," the scientists said.

HOWEVER, THEY cautioned that conclusions may be different when the studies are conducted in a hot and dry season.

Runoff from center pivot irrigated fields can be severe, especially on moderately to steeply sloping land or where low pressure sprinkler

systems are set on low intake rate soils.

One UNL researcher found runoff to be as high as 65 percent under a low pressure spray center pivot system on a very fine sandy loam. Runoff on a center pivot, silty clay loam soil in southeast Nebraska was 7.9 percent on a 2 percent land slope and 17.6 percent on an 8 percent slope.

With layby subsoiling, a chisel shank is operated 10 to 14 inches deep in the inter-row area, with the practice carried out when the corn is in about the six-leaf stage.

BASIN TILLAGE refers to small dams or depressions spaced at 1- to 8-foot intervals in the inter-row area. The dams create small reservoirs which will hold potential runoff until it has time to infiltrate into the soil.

In another technique, dubbed reservoir tillage or implanted reservoirs, small holes or depressions are punched in the soil in the inter-row area.

In reviewing the studies at sites in Buffalo and Clay counties, Eisenhauer and Bockstader noted that harvesting problems can develop using the basin practice.

"The basins resulted in a relatively rough ride for the combine," the authors reported, with furrow dams worse than the implanted reservoirs. "This problem might be eliminated by not damming the rows where the combine wheels operate."

The basins created by the furrow dammer tended to hold water longer than the other tillage systems. This hampered harvest in the fall of 1985, when wet fields were a problem.

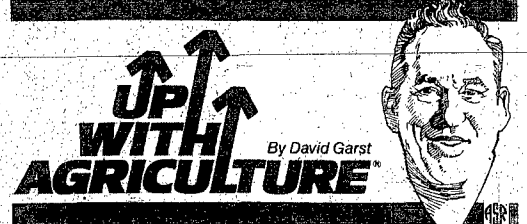

In June, Soviet Premier Mikhail Gorbachev is scheduled to visit the United States. Hopefully, he will come to the Corn Belt and take a look at American agriculture.

Such a visit would have pleased my father, Roswell Garst. You see, Roswell started the tradition by hosting a similar visit by Nikita Khrushchev in 1959. Roswell died in 1977 and was inducted into the Agricultural Hall of Fame in 1985. He believed in better communication between world powers, especially when it came to agriculture. He was instrumental in establishing an agricultural dialogue between the U.S. and eastern Bloc countries, including the Soviet Union, Hungary, and Romania.

His theory was that a well-fed nation is a peaceful nation, and that there's more to be gained by helping others improve their agriculture than by rattling sabers.

When Khrushchev and his family visited the Garst farm, the world watched as representatives of these two great countries talked about grain yields, livestock, farm prices... all the things you and I talk about daily. And suddenly, the differences between our nations were not so great. Both had millions of mouths to feed. Both depended on a healthy agriculture. Both respected the ability of Mother Nature to give and take.

It was, in short, a fieldside chat that probably accomplished more than a year's worth of political rhetoric.

Many viewed the visit with optimism. It eased Cold War tensions and strengthened the relationship between

two countries that had no choice but to learn to live together. And, it opened the gates to agricultural trade between the U.S. and the Soviet Union that brought prosperity to American farmers.

Others were not so impressed. They believed the Garst family was un-American and sympathetic to Communists. Some refused to do business with us.

Roswell ignored the skeptics and the unfavorable press and continued to work for better international communication. Many times, in his quest to promote peace and understanding between the U.S. and so-called unfriendly countries, my father walked alone. Few people shared his crusading spirit.

But today, things are different. We all realize the importance of a strong relationship, both economically and politically, between nations. We all understand the miracle of agriculture. We all fear war and hunger.

"We must all continue to work for better understanding between the U.S. and other nations, no matter how fundamentally different our lifestyles and values may seem. All of us — farmers, bankers, factory workers, managers, and so on — will be ambassadors of peace."

The 1989 visit by Khrushchev marked the first time a Soviet leader had visited the U.S. If Gorbachev visits the U.S. he will be the second. Gorbachev is not only a premier, he is an agriculturalist. If he visits an American farm, it will be a great day for agriculture.

Somehow, it seems fitting. So much is produced on the farm. Perhaps even a lasting peace.

wakefield news

mrs. walter hale 287-2728

NEW FARM CRISIS HEAD
During their regular meeting Jan. 28 the Wakefield Farm Crisis Committee re-elected officers: Kurt Rewinkel will serve as the new chairman, Lyle Baekkenhauser was elected vice chairman and Delores Felt will serve as secretary-treasurer for the committee. The reelection was necessary after Randy Larson declined to serve as the group's chairman.
The Wakefield committee is tentatively planning to hold monthly meetings. The next meeting is set for Tuesday, Feb. 18.
At the meeting, the group discussed an upcoming statewide meeting set for Hartington on Wednesday, Feb. 12. Several members of Wakefield committee are planning to attend.

Christian Church
(Dave Rusk, pastor)
Thursday, Feb. 6: Elders meeting, 7:30 p.m.; board meeting, 8 p.m.

Friday-Saturday, Feb. 7-8:
G.O.R.F. at NCC.
Sunday, Feb. 9: Bible school, 9:30 a.m.; worship, 10:30 a.m.; choir, 6 p.m.; youth group and evening service, 7 p.m.
Tuesday, Feb. 11: Ladies Bible study, 9:30 a.m.; care and share time, 10 a.m., study.
Wednesday, Feb. 12: Allen area Bible study, 7 p.m.; Wakefield area Bible study, 8 p.m.; Wayne area Bible study, 8 p.m.

Evangelical Covenant Church
(E. Neil Peterson, pastor)
Saturday, Feb. 8: Spaghetti supper, 5:30 p.m.
Sunday, Feb. 9: Sunday school, 9:45 a.m.; worship, 10:45 a.m.; home Bible studies, 7:30 p.m.
Monday, Feb. 10: Ministerium, Salem Lutheran Church, 10 a.m.; Ruth Circle, 7:30 p.m.
Tuesday, Feb. 11: Young women's Bible study, 1:30 p.m.

Wednesday, Feb. 12: Ash Wednesday breakfast, 9:30 a.m.; junior choir, 3:45 p.m.; confirmation, 4 p.m.; choir, 8 p.m.

Immanuel Lutheran Church
(Steven L. Kramer, pastor)
Sunday, Feb. 9: Sunday school, 9:30 a.m.; worship, 10:30 a.m.; Lutheran Youth Fellowship group, 7 p.m.
Wednesday, Feb. 12: Confirmation, 4:30-6 p.m.; Lenten service at Immanuel, 7:30 p.m.

St. John's Lutheran Church
(Bruce L. Schur, pastor)
Thursday, Feb. 6: Breakfast Bible class, 6:30 a.m.; evangelism, 7 p.m.; elders, 8 p.m.; choir, 8 p.m.
Friday, Feb. 7: Ladies Aid, 2 p.m.
Sunday, Feb. 9: Sunday school and Bible class, 9:15 a.m.; worship, 10:30 a.m.; Lutheran Youth Fellowship, 6:30 p.m.
Monday, Feb. 10: Ministerium, Salem Lutheran Church, 10 a.m.

Tuesday, Feb. 11: Crossways, 7 p.m.
Wednesday, Feb. 12: Weekday classes, 3:45 p.m.; Lenten service, 8 p.m.; LLL serving lunch.

Salem Lutheran Church
(Joe Marek, pastor)
Thursday, Feb. 6: Circle 1, Mrs. Emil Muller, 2 p.m.; Circle 2, Mrs. Marvin Muller, 2 p.m.; Circle 3, Helen Anderson, 9:30 a.m.; Circle 4, Mrs. Tim Bebee, 8 p.m.
Saturday, Feb. 8: Registration for Churchmen meeting—St. Paul's Lutheran Church, Osceola, 8 a.m.
Sunday, Feb. 9: Worship at care center, 8 a.m.; church school, 9 a.m.; worship, 10:30 a.m.
Monday, Feb. 10: Ministerium, Salem, 10 a.m.; Churchmen, 8 p.m.
Tuesday, Feb. 11: Evangelism committee, 8 p.m.
Wednesday, Feb. 12: Confirmation, 4 p.m.; Lenten service, 7:30 p.m.; senior choir after Lenten service.

SOCIAL CALENDAR
Monday, Feb. 10: School Board, 8 p.m.; Royal Baggetts, Jean Doppnick, 7 p.m.; American Legion Auxiliary, 8 p.m.
Wednesday, Feb. 12: American Legion, 8 p.m.

SCHOOL CALENDAR
Thursday, Feb. 6: Lewis and Clark boys basketball tournament, home.
Friday, Feb. 7: Lewis and Clark boys basketball tournament, home.
Saturday, Feb. 8: Math day at Creighton; Lewis and Clark boys basketball tournament finals at Wayne State College, 8:15 p.m.; girls and boys junior high basketball, Winston, home, 1 p.m.
Monday, Feb. 10: Junior high boys and girls basketball, at Allen, 3:30 p.m.; FBLA, 7 p.m.; school board meeting, 8 p.m.
Tuesday, Feb. 11: Girls basketball, at Allen.

Mr. and Mrs. Lloyd Roerber of Wakefield returned from Kissimmee, Fla. where they vacationed from Jan. 20-28. They visited Cape Canaveral, Disney World, Epcot Center and Busch Gardens. While there they visited Mr. and Mrs. Marvin Miner and Mr. and Mrs. Al Fey.

Dorothy Hale celebrated her birthday Thursday afternoon. Guests were Pat Hoover of South Sioux City, Lois Bort, Elvera Borg, Harriet Stolle and Doris Woodward of Concord, Lucille Baker of Allen, Erma Barker, Marion Stolle, Betty Lutz, Helen Domsch and Ellen Wriedt of Wakefield.

The afternoon was spent socially with the hostess serving birthday cake and coffee.
Dorothy's son and wife, Merrill and Maggie Hale of South Sioux City took her out for supper at Les' Steak House in Wayne.

Mr. and Mrs. Kermit Turner and

hoskins news

mrs. hilda thomas 565-4569

Peace United Church of Christ
(John David, pastor)
Thursday, Feb. 6: Dorcas Society, 1:30 p.m.
Sunday, Feb. 9: Junior choir practice, 9 a.m.; Sunday school, 9:30 a.m.; worship service, 10:30 a.m.
Wednesday, Feb. 12: Union Lenten service at United Church of Christ at Pierce, 7:30 p.m.

Trinity Evangelical Lutheran Church
(Wesley Bruss, pastor)
Thursday, Feb. 6: Ladies Aid, school library, 1:45 p.m.; Elder's meeting, 8 p.m.

Sunday, Feb. 9: Sunday school, 9:15 a.m.; Bible study, 9:15 a.m.; worship service, 10 a.m.
Monday, Feb. 10: Choir practice, 7:30 p.m.
Wednesday, Feb. 12: Bible study, 10:15 a.m.; confirmation class, 4:15 p.m.; mid-week Lenten service, 7:30 p.m.

Zion Lutheran Church
(George Damm, pastor)
Thursday, Feb. 6: Zion Ladies Aid-LWML family night, 6:30 p.m.; Circuit Forum meeting, Battle Creek, 7:30 p.m.
Sunday, Feb. 9: Worship service, 8:45 a.m.; Sunday school, 10 a.m.

Tuesday, Feb. 11: Bible study, 7:30 p.m.
Wednesday, Feb. 12: Confirmation classes, 3:30-5:30 p.m.; Lenten service, 7:30 p.m.

SOCIAL CALENDAR
Thursday, Feb. 6: Peace Dorcas Society, 1:30 p.m.; Trinity Lutheran Ladies Aid, 1:45 p.m.; Zion Lutheran Ladies Aid-LWML family night, 6:30 p.m.
Friday, Feb. 7: G&G Card Club, Dave Miller.
Monday, Feb. 10: Circle Pinocchio Club, Mrs. Laura Ulrich.
Tuesday, Feb. 11: Hoskins Homemakers Club, Mrs. Frieda

Melershenry; 20th Century Club, Mrs. Leonard Marten.
Wednesday, Feb. 12: A-Teen Home Extension Club, Mrs. Elaine Ehlers; Helping Hand oyster and chili supper, Mrs. Grace Acklie.
Mrs. Bill Fenske returned home Thursday after spending a week in St. Louis, Mo. where she visited her mother, Mrs. Anna Buelter and her brother and family, the Emanuel Buelters.
Emil Gutzman returned home Saturday from an Omaha hospital where he had undergone major surgery the previous week.

4-h news

LOYAL LASSIES AND LADS
The Loyal Lassies and Lads 4-H Club met Jan. 9 in the home of Jessica and Jennifer Ormsby.
Amy Wriedt gave a demonstration on dog obedience, and Jessica Ormsby gave a demonstration on gift wrapping.
Officers for 1986 are Amy Wriedt, president; Heidi Wriedt, vice president; Terri Test, secretary; Brenda Agenbrood, treasurer; and Matthew Metz, news reporter.
New club members are Jennifer Ormsby, Kelly Kruger, Matt Chapman, Emily McClelland and Andrew Metz.
Project groups met following the business meeting. Recreation was led by Matt Chapman and Andrew Metz, and refreshments were served by Jessica and Jennifer Ormsby.
A bowling party at Melodee Lanes in Wayne is planned for Saturday, Feb. 8 at 1 p.m. Michelle and Michael Fluent will be hosts. The party committee will be in charge of helping the club make tray favors for Wayne Care Centre.
Matthew Metz, news reporter.



LUCKY LADS AND LASSIES
The Lucky Lassies and Lassies 4-H Club began its new year with a potluck supper held recently in the Methodist Church basement in Allen. The event was attended by 60 parents and 4-H'ers.
Donna Wood served as commentator for the evening. Special recognition was given to past organizational leaders Mary Jean Jones and Joanne Rahn. All leaders were thanked for their help throughout the past year.
Newly elected officers are Angela Jones, president; Brenda Fiscus, vice president; Lyneil Wood, secretary; Elizabeth Hansen, news

reporter; Carla Stapleton, treasurer; and Matt Hingt and Carr Smith, secretaries.
New organizational leaders are Sharon Brenlinger, Joyce Benstead, Lila Fiscus and Maxine Smith.
New members introduced were Becky Simpson, Jennifer Hoffman and Danie Puckett.
Dues were set and it was announced that project enrollment is to be completed by the next meeting. Community pride projects have been selected, and a money making project was discussed. Parents have been asked to help lead the different project areas.

RAINBOW KIDS
The Rainbow Kids 4-H Club held its first meeting of the year on Jan. 27 at the Hoskins fire hall. Attending were 29 members and six leaders.
Jamie Painter opened the meeting, and Tammy Bruss led the 4-H pledge. First year pins were handed out.
New officers were elected and include Shelley Hentzer, president; Jamie Painter, vice president; Michelle Scheurich, secretary; Teresa Elkins, treasurer; and Becky Greene, news reporter.
Club members decided to hold meetings the first Monday of each month.
Jamie Painter gave a demonstration on trains, and Jason Gillespie spoke on the various kinds of projects. Tina Austin and Sharmin Allen furnished treats.
Next meeting will be Feb. 3. Becky Greene, news reporter.

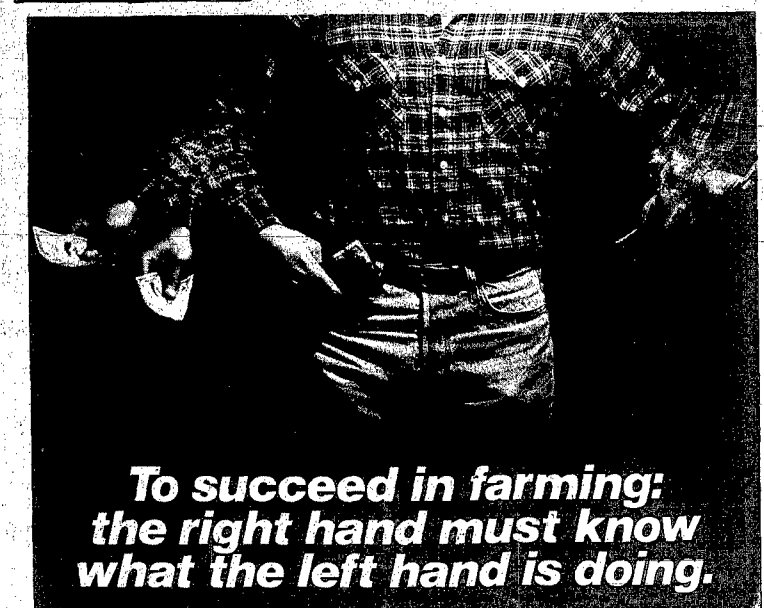

To succeed in farming: the right hand must know what the left hand is doing.

Farm TABS keeps it straight.
Farm Accounting—a lot goes in and plenty goes out, and in order to be successful, you've got to know what both your right and left hands are doing.
Farming isn't what it used to be. Today's farmer has crops, livestock, machinery and many other items to consider. So in order to keep up you need something that keeps it all straight, like a computer and ag-specific software from Farm TABS, a computer store located within Terra.
A helping hand.
Farm Accounting software provides a better record-keeping system which is more accurate, easier and faster than keeping records by hand. It can help you gauge your financial performance and make profitable decisions. Farm Accounting provides you with:
• Balance sheet—reflects what you owe and what you own
• Income statements—shows income received over a time

• Accounts payable listing—provides listing of outstanding debts and records
• Detail trial balance—tracks transactions and provides audit trail for accurate record-keeping
• Period Register—for tax preparation, loan documentation, management decision-making and cash flow management
Getting a handle on profits.
You can't afford to mismanage your money in today's farming economy. That's why Farm TABS' Farm Accounting software is your best route in keeping tabs on your farm operation. When it means the difference between profit and loss... Farm TABS is your best alternative.
Come in and view our free video presentation that will help you determine your ag-software needs. Farm TABS, available at your nearby Terra location.

Wayne, Nebr.
Larry Skokan, dealer

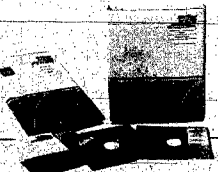

CERTIFIED APPLICATOR MEETING

Friday, Feb. 7 — 1:00 p.m.
Stanco Farm Supply, Stanton, NE, 439-2002

By spring planting, only certified applicators will be able to purchase most corn insecticides.

BE CERTIFIED — COME TO STANCO FARM SUPPLY FEB. 7.

AGREACH 86

During February be sure to watch special public television programs related to the current agricultural situation in the Midwest.

Consult local listings for these programs.

For viewer packets write: AgReach 86
Box 83111, Lincoln, NE 68501
Tel: 402-472-3611

A joint service project of University of Nebraska-Lincoln public television station KUON-TV, the Nebraska ETV Network and the Nebraska Cooperative Extension Service.

Nebraska ETV Network

Ad made possible by Nebraskans for Public Television.

ROBERT FUOSS
Route 2
Wayne, Nebraska 68787

Accepts Crow's Dealership

Crow's is pleased to announce that Robert Fuoss has accepted a Crow's Dealership and can offer you a complete lineup of highly-researched, performance proven hybrids. Count on Crow's and Robert to help you select the right hybrids for your farm from Crow's lineup of Normal and/or Hy-Lysine varieties. Then count on Crow's and Robert to stay with you and your program every step of the way. Robert will stop by to see you soon. If you wish.

Call him at: 402-375-2717

CROW'S
HYBRID CORN COMPANY

HAPPY BIRTHDAY MARY WOHLER!

WAYNE AREA MENTAL HEALTH SERVICES
Provided by licensed psychologist
St. Paul's Lutheran Church, Wayne

SELECTED THURSDAYS EACH MONTH
For Appointment:
375-2899 or 494-3337

allen news

mrs. hen lindefelter 635-2403

CONFERENCE BAND TRYOUTS

Results of recent conference band tryouts include Sandy Greenleaf, first clarinet; Noelle Hendrickson, first bassoon; Donna Rahn, second trombone, first chair; Jessie Greenleaf, eighth flute; Angie Jones, second saxophone; Liz Hansen, fourth trumpet; and Nikki Olesen, sixth trumpet.

ONCE A YEAR ENVELOPE

Residents in the Allen-Waterbury area are in the process of organizing a "one time a year" envelope to assist five separate organizations in collecting funds.

There will be a mailing Feb. 8, and residents will have an opportunity to donate to any or all of the organizations, including March of Dimes, Red Cross, American Cancer Society, American Heart Association, and the American Diabetes Society.

Officers of the combined effort are Faith Keil, president; Ruth Mattes, vice president; Bonnie Kellogg, secretary; and Rowena Ellis, treasurer.

COMPUTER CLASS NEWSPAPER

The computer class at Allen High School is in the process of printing a newspaper. Stories and/or ads (free of charge) are needed to complete the paper.

Persons with items they would like printed are asked to contact Mrs. Carlson at the school. The newspaper will be distributed free throughout the community.

First Lutheran Church (David Newman, pastor)

Thursday, Feb. 6: LCW, 2 p.m.
Sunday, Feb. 9: Worship, 9 a.m.; Sunday school, 10.
Wednesday, Feb. 12: Ash Wednesday service with communion, 7 p.m.

United Methodist Church (Andy Kwankin, pastor)

Sunday, Feb. 9: Sunday school, 9:30 a.m.; worship, 10:30; MYF, 7 p.m.
Tuesday, Feb. 11: Sunshine Circle; District Council of Ministries, Camp Fontanelle, 10 a.m. to 2 p.m.
Wednesday, Feb. 12: Confirmation class after school at the parsonage; Ash Wednesday service at Allen with communion, 7:30 p.m.

Springbank Friends Church (Supply pastor)

Sunday, Feb. 9: Sunday school, 9:30 a.m.; worship, 10:30.
Wednesday, Feb. 12: Springbank prayer meeting, 7:30 p.m.

SOCIAL CALENDAR

Friday, Feb. 7: ELF Club, Pearl Snyder; senior citizens birthday party, 9:30 a.m.; Ladies Eastview Cemetery Association, Esther Koester, 2 p.m.

Monday, Feb. 10: Allen American Legion and Auxiliary.

Tuesday, Feb. 11: Firemens meeting; Sunshine Circle, LaRoyce Onderstal, 2 p.m.

Wednesday, Feb. 12: Young Homemakers.

Thursday, Feb. 13: Sandhill Club; Bird and Bye Club.

SCHOOL CALENDAR

Saturday, Feb. 8: Newcastle junior high basketball at Allen, 9 a.m.; conference games at Wayne State College.

Monday, Feb. 10: Magic assembly, 12:30 p.m.; Wakefield junior high boys and girls basketball, two games only, at Allen, 3:30 p.m.; FFA, 3:45 p.m.

Tuesday, Feb. 11: Parents night during the girls basketball game with Wakefield at Allen, 6:30 p.m.

Wednesday, Feb. 12: Lewis and Clark conference meeting.

Thursday, Feb. 13: Girls basketball at Beemer, 6:30 p.m.

The Marilyn Stewarts, Hubbard, Carmen Stewart, Allen, the Jerald Stewarts, Waterbury, and the Marly Stewart family, Dixon, were recent guests in the Dennis Stewart home to celebrate the host's birthday.

Members of ELF Home Extension Club are reminded to bring a keepsake or family heirloom to the meeting Friday in the home of Pearl Snyder.

The Allen-Waterbury Rescue Unit was called to two accidents on Monday caused by fog and icy roads.

A two-car accident occurred south of town. The driver of one of the vehicles was taken to Pender Community Hospital.

The second accident involved a car which went over the bank just west of town. Mark Eisenhower was transported to Marian Health Center in Sioux City.

Blaze destroys business

A FIRE last Friday evening did an estimated \$190,000 damage to the Farmers Co-op Elevator in Allen. Fire departments from Allen, Ponca, Martinsburg, Wakefield and Emerson responded to the alarm. Approximately 12 to 15 thousand bushels of grain was inside the facility.

Photography: Carl Swanson



Pioneer Days February 11-14.

6% savings and a free jacket, too.



Saving money is always a pleasure. So don't miss out on saving 6% on all Pioneer brand products during Pioneer Days.

And when you sign or pay for a qualifying order, I'll give you a free jacket.

Save money and get a free jacket during Pioneer Days, February 11-14. Don't miss this event!

BILL FLETCHER
110 South Windom
Wayne, NE
375-1527 or 375-1179



RETIRE RICH

It's easy to see the advantage of investing in a Columbus Federal IRA.

The chart below shows a comparison between investing \$2000 a year in a tax-deferred IRA as opposed to investing \$2000 a year in a taxable savings instrument. See for yourself what a difference an IRA makes:

If your age is now:	At age 65 WITH an IRA, you will have	At age 65 WITHOUT an IRA, you will have:
30	\$431,421.51	\$237,626.75
35	\$272,615.08	\$166,720.55
40	\$169,401.79	\$114,478.78
45	\$102,320.24	\$ 75,988.45
50	\$ 58,721.83	\$ 47,629.82

The above calculations assume a 30% tax bracket and a 9% annual percent-age rate with deposits made at the beginning of each year.



Columbus Federal
SAVINGS BANK

Member FSLIC

220 West 7th Street • Wayne, NE • 375-1114
and in Columbus, Fremont, Seward, York, Omaha & Lincoln

WAYNE SHOE CO.
216 MAIN
WAYNE, NE

SOME CUT CORNERS, WE HANDSTITCH THEM.

From their hand-sewn uppers to their long-wearing soles, Soft Spots® are built to be as durable as they are comfortable.

And because Soft Spots keep coming back for more, so will you. Pair after pair.

Quality is something you just don't walk away from.

\$45.95
BONNIE

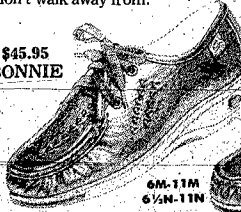

6M-11M
6 1/2M-11M

Soft Spots
WE'VE GOT A SOFT SPOT FOR YOU

\$45.95
VENUS

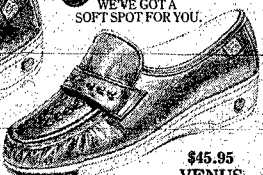

White, Black, Gray, Navy, Soft Brown & Taupe

concord news

mrs. art johnson 584-2495

MERRY HOMEMAKERS
The Merry Homemakers Home Extension Club met the evening of Jan. 28 with Verlyn Anderson as hostess. Fifteen members answered roll call with a description of a favorite keepsake. Ave Olson, family life leader, read "Drug in Children's Play Slickers" sold over counters. Evonne Magnuson gave citizenship activities. Each member will keep track of their walking distance.

Luella Bose and Evonne Magnuson gave the lesson on "Helium and Keepsakes." Birthday candles were lit and the birthday song was sung to recognize the 20th birthday of the United States in 1966. Verlyn Anderson served a dessert lunch. Avis Pearson will be the Feb. 25 hostess.

FIRE CALL
The Concord volunteer fire department was called out to the Mike Preston farm Sunday morning where a building, burned and some hogs died.

PAINT PARTY
A tube paint party was held Friday afternoon at the Concord Senior Center. Doris Briesch was the demonstrator. Next party will be Feb. 28 at 1:30 p.m.

BIRTHDAY PARTY
A birthday party was held at the Concord Senior Center the afternoon of Jan. 27 honoring Esther Ruback and Margaret Huebig by the Concord Welfare Club. The Elizabeth Circle of the LCW also honored their honorary member Esther Ruback and Phoebe Circle honoring their honorary member, Ethel Erickson. Each honoree received a birthday cake from her silent sister and LCW Circle members. They were served with a no-host lunch of about 40 guests.

Concord Lutheran Church (David Newman, pastor)
Thursday, Feb. 6: LCW Circles meet, 2 p.m.; Anna Circle, Mrs. Ernest Swanson hostess; Elizabeth

Circle, Mrs. Bud Hanson hostess; Phoebe Circle, Tekla Johnson hostess; Dorcas Circle, 8 p.m.; Mrs. Verdel Erwin hostess.
Saturday, Feb. 8: Lutheran Churchmen convention, Osceola.
Sunday, Feb. 9: Sunday school and Bible classes, 9:30 a.m.; morning worship service, 10:45 a.m.; Couples League, meet at church, 8 p.m.
Wednesday, Feb. 12: Youth breakfast, United Methodist Church, Laurel; Concord-Dixon Cemetery Association, Concord Lutheran Church, 2 p.m.; Holy Communion service at Concordia, 8:30 p.m.

Evangelical Free Church (John Westerholm, pastor)
Sunday, Feb. 9: Sunday Bible school, 9:30 a.m.; morning worship service, 10:45 a.m.; evening service, 7:30 p.m.
Monday, Feb. 10: Meeting of church board.
Wednesday, Feb. 12: Family night, 7:30 p.m.

St. Paul's Lutheran Church (Steven Kramer, pastor)
Thursday, Feb. 6: Elders meeting at church, 7 p.m.
Sunday, Feb. 9: Morning worship service, 8:30 a.m.; Sunday school, 9:30 a.m.
Wednesday, Feb. 12: Confirmation, 4:30 p.m.; joint Lenten services, Immanuel Lutheran, Wakefield, 7:30 p.m.

The Marc Lawrences and Kiel of Goshner spent the weekend in the Bud Hanson home.

Jerry Martindale returned home Thursday afternoon after four days at the Marion Health Center in Sioux City for tests. Mrs. Jim Martindale of Creighton spent Jan. 29 and 30 with Mrs. Martindale.
Sunday evening dinner guests in the Jerry Martindale home were the Jim Martindales, Matt and Ryan of Creighton and the Steve Martindales, Amber and Katie.

The Clarence Pearsons returned from Phoenix, Ariz. Jan. 28 after a two week stay with the Dean Pearsons and their families. They also visited the Oliver Dempsters and the Winifred Wilsons in Arizona. They visited the Jim Pearson family and Helen Pearson in Lincoln Jan. 29, then returned home.

Mr. and Mrs. Norman Anderson returned home Thursday after spending most of January in Arizona and Texas. While there they visited friends and relatives and went sightseeing. They also spent a day in Mexico. En route home they visited their daughter, Glennis and Doug Treptow and family in Wichita, Kan. The Andersons were overnight guests Friday in the Pastor Al Steck home in Spencer.

Esther Peterson spent the weekend in the Neal Peterson home at Columbus to help Julie celebrate her 13th birthday. The Lowell Nygrens of Sioux City joined them for Sunday dinner.

Tekla Johnson spent Sunday in the Bill Shattuck home in Sioux City to visit with two girls from Sweden.

The Jim Nelsons, Mrs. Erick Nelson, Mrs. Art Johnson and Mrs. Dwight Anderson joined others in the Mrs. James Wordenkemper home in Norfolk for a merchandise party Thursday evening. Diane Theis was the demonstrator.

The Don Noeckers and sons of Boys Town were Jan. 24 afternoon visitors in the Evert Johnson and Mrs. Arthur Johnson homes.

The Fred Manns and the Rick Mann family of Concord and the Terry Graff family of Laurel were Sunday evening supper guests of the Myron Petersons in honor of Mrs. Peterson's birthday. The supper was held in the Roger Kvals home where the Petersons are staying while the Kvals' are vacationing.

dixon news

mrs. dudley blatchford 584-2588

TOASTMASTERS MEET
Toastmasters Club met Jan. 27 with President Stan Starling reporting on the state meeting he attended. Joel Lipp was a guest.
Anita Gade outlined rules and reminded members of the March speech contest.

Toastmaster was Jim Lipp. Abe Lineberry presented a speech, "Under the 0-27." He was evaluated by Anita Gade. Stan Starling's speech, "Pesticide Safety," was evaluated by Mary Ann Christensen.

Jerome Mackey was jokemaster and "ah" counter, and Joanne Mackey was grammarian and timer. Jim Lipp was tabletopic master, and

Mary Ann Christensen was general evaluator.
Persons interested in becoming a member of Toastmasters Club are invited to attend any of the meetings held the second and fourth Monday of each month at 6:30 a.m. at the Corner Cafe in Laurel. Next meeting will be Feb. 10.

Logan Center United Methodist Church (Fred Andersen, pastor)
Sunday, Feb. 9: Worship, 9:15 a.m.; Sunday school, 10:15.

Dixon United Methodist Church (Anderson Kwankin, pastor)

Sunday, Feb. 9: Worship, 9 a.m.; Sunday school, 10.

Dixon St. Anne's Catholic Church (Norman Hunke, pastor)
Sunday, Feb. 9: Mass, 10 a.m.

Joanne Mackey visited Jan. 24 in the Ken Wenke home at Dodge. She was a supper guest in the Keith Dostal home, Howells, where she helped grandson-Ricky celebrate his birthday. Ricky and her son John returned home with her for the weekend.

Mr. and Mrs. Allen Prescott

celebrated their 44th wedding anniversary on Jan. 26 when they were dinner guests in the Louis Prescott home, Wayne. The Robert Lambs, Wayne, also were dinner guests.

The Earl Eckerts had dinner with Ira Ockander at the Lyons Manor at Lyons on Jan. 25.

Mrs. Carol Maaske and Cora, Dawn Diediker and Betty Diediker recently watched Ryan Diediker, son of Mrs. Pat Diediker, play hockey at the Sioux City auditorium.

Mrs. Ray Boyle and Angie, Blair, spent Jan. 26-27 in the home of Irma Anderson of Dixon. They attended

funeral services at Wayne on Monday for Ella Blecke.

Mr. and Mrs. Harold Gathje and Diane helped Lindsey Wesley celebrate her second birthday on Jan. 26 at the home of her parents, Mr. and Mrs. Bryan Wesley of Norfolk.

Mr. and Mrs. Donald Peters took a carry-in supper to the Donna Durant family in Sioux City on Jan. 26. They also visited Starr Burmester at Marian Health Center, Sioux City.

The Duane Whites were Jan. 28 evening visitors in the Dale and Kelly White home, South Sioux City.

The Clayton Stingleys witnessed the baptism of granddaughter Ashli Ann Stingley at Norfolk on Jan. 26. Ashli is the daughter of Mr. and Mrs. Randy Stingley.

Afterward, they were guests in the Randy Stingley home. Mr. and Mrs. Jerry Brockhaus, Madison, also were guests.

The Lamont Herfels, Ponca, and Deanna Herfel, Tyler, Texas, were Jan. 29 supper guests in the home of Mrs. Wilmer Herfel. Evening visitors were the Bob Dempsters, Nancy, Penny and Clinton.

SAY "I LOVE YOU" THIS VALENTINE'S DAY WITH PRECIOUS MOMENTS PORCELAINS

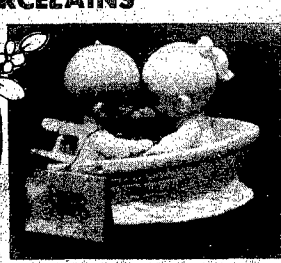

"Friends Never Drift Apart"

A Precious Moments porcelain is a gift that will be treasured by the person who is lucky enough to receive such a nice gift. Stop in and see our nice selection.

Sav-Mar Pharmacy
1022 Main St. Wayne 375-1444

FIRESTONE FARM TIRE SAVINGS!

Firestone is offering great savings to you on Tractor Rears, Fronts and Duals
THIS IS A LIMITED TIME OFFER

Enjoy Fuel-Saving Traction!

\$399

18.4Rx38 Firestone Radial 230T

Our top-performing rear tractor radial for outstanding traction, fuel savings and long wear.

- Deep-biting 23° bar angle tread
- Wide tread and large footprint combine to minimize slippage on loose soil and sod.
- Durable radial construction with stabilizer belt plies.

EXCHANGE CASH & CARRY

MERCHANT OIL CO.
121 WEST 1ST WAYNE 375-3340

Ak-Sar-Ben The Winners' Choice! For Entertainment

THE PAUL ANKA SHOW FEATURING PAUL ANKA February 24 - March 2

The Paul Anka Show has been described as "...much more than an evening of first-class music. It is a masterpiece of music and drama." Paul Anka is one of America's most talented singers and songwriters. During his career, he has recorded numerous hits and has written over 400 songs.

His first hit came at the age of 16 when he wrote and recorded "Diana." It became the number one song in the world and earned biggest seller ever with over 20,000,000 copies sold.

Anka's talent has enabled him to maintain superstar status throughout the years. Other songs he has written and/or recorded include "Times of My Life," "One Man Wilson," "My Home Town," "You're Hanging My Baby," "Put Your Head on My Shoulder," "Puppy Love," and "You Are My Darling." To name but a few. He also has written the well-known themes for the "Tonight Show" and the motion picture "The Longest Day."



PAUL ANKA

ENGELBERT HUMPERDINCK April 7-13

Engelbert Humperdinck is a genuine superstar in contemporary music. Humperdinck has had legions of faithful followers throughout the years. Today there are over 250 Engelbert Humperdinck fan clubs across the world.

Known as the "King of Romantic," Humperdinck makes over 200 personal appearances each year. In addition, he has appeared on several television shows, including "Hoot," "Fantasy Island," and "Love Boat."

Through his career, Humperdinck has recorded 40 gold records. His hits include "Release Me," "The Last Waltz," "A Man Without Love," "Love Is All," "Winter-World of Love," "This Moment in Time," "After the Lovin'," "There Goes My Everything," and "Am I That Easy to Forget."

A regular Las Vegas performer, Engelbert also is constantly reworking arrangements, experimenting his act, and introducing new numbers.



ENGELBERT HUMPERDINCK

THOROUGHBRED RACING April 30 - August 24

Ak-Sar-Ben is coming off a record-setting year which saw new highs reached in total attendance and mutual handle. Some of America's top jockeys compete for purse money reaching \$9,000,000. There is racing every Wednesday through Sunday, plus Memorial Day, throughout the summer months. Your Ak-Sar-Ben membership entitles you to half-priced general admission all season long.

AK-SAR-BEN RODEO September 17-21

Each year, many of America's finest rodeo cowboys, clowns, and steeple chasers in this traditional western event. Your membership entitles you to purchase two reserved seats (one at the regular price and the second for just \$1).

ICE CAPEDES FAMILY SHOW December 2-7

The Ice Capedes has become America's number one family show and stands unchallenged as the country's most enduring and most enduring skating spectacular. It is one of the most popular portions of the Ak-Sar-Ben membership package, allowing the member to enjoy the show at a greatly reduced price.

TONY ORLANDO with Special Guest Star Juliet Prowse March 17-23

The multi-talented Tony Orlando puts on an extraordinary show on the concert stage. Like Paul Anka, Tony Orlando also made the "Big Time" at age 16. His first hits were "Hitchhiker to Paradise" and "Diana You."

Although expecting somewhat of a slump during the Beatles era of the 60's, Orlando came back strong in the late 60's to record such hits as "Goodie, Goodie," "Kiss Three Times," and "To a Yellow Submarine Bound the Old Oak Tree" which became the unofficial anthem of love and American spliffs.

Even with his tremendous recording success, perhaps Orlando is best known for his television show "Tony Orlando and Dawn." The energetic singer enjoyed huge success in the four-year run of the show.

Juliet Prowse is a complete entertainer who has gained acceptance around the world. Whether it be as a comedienne, a dramatic actress, a singer, a dancer, or a television guest star, Juliet Prowse has achieved success.

Born in India and raised in South Africa, Juliet really got her career take off in London. Following rejection by many of the ballet masters for being too tall (she stands 5'7"), Juliet went into modern dance. One of her first breaks came in the London production of "Flamenco." On a 24-hour notice, Juliet took over the part of lead dancer in the production. It was one of her first productions, and she received rave reviews for the next two years.

Juliet has appeared in numerous dramatic productions around the country. These include "Sweet Charity," "Yves le Douce," "Do a Star Boy You Can See Forever," and "Mama."



TONY ORLANDO



JULIET PROWSE

1986 AK-SAR-BEN MEMBERSHIP PACKAGE ONLY \$25 PER COUPLE!

MEMBERSHIP DRIVE ENDS FEBRUARY 10, 1986

To Join Send \$25 To:
J. ALAN CRAMER, P.O. BOX 70, WAYNE, NE 68787

Name: _____
Address: _____
Phone: _____

Or Call 402-375-2600



Photography: Chuck Hakenmiller

Eerie fog

PEA SOUP was what some people called Monday's foggy weather. This was taken early that day near the WSC Willow Bowl.

winside news

dianne jaeger 286-4504

CUB SCOUT ACTIVITIES

Fourteen Cub Scouts, along with leaders and parents Helen Hancock, Gloria Evans, Joni Jaeger, Donna Nelson and Cathy Holtgrew, went to H&P Rollerland skating Saturday from 10 to 11:30 a.m.

Four Webelo's met in the afternoon for a meeting with leader Helen Hancock and Cathy Holtgrew. They had a lesson on art. Cathy displayed and explained various art supplies. The boys then made a color wheel. Chad Evans served treats. The next meeting will be Feb. 8 at the fire hall at 9:30 a.m. Jon Hancock will serve treats. Anyone wanting more information can call Donna Nelson, 286-4903.

CHRISTIAN COUPLES

St. Paul's Christian Couples Club met Jan. 12 to make the crosses to be given to each family during Lent. Those present were Cyril and Bev Hansen, Kelly and Ginny Hansen, Rhonda Sebade, Harlin Brugger, Rod and Claire Brogren and Norm and Mary Jensen. When it snows, the couples are planning a Sunday afternoon of sleigh riding. In 1986 the group will be starting on a new Bible study, "Questions About Marriage." Christian Couples Club is open to all couples who are members of St. Paul's Church. If you would like more information, call Mrs. Norm Jensen, 286-4517.

TRINITY YOUTH

Eight members of the Trinity Youth Group met Feb. 2 with leader Peg Eckert and Pastor Von Seggern. President Kristy Miller conducted the business meeting. Thank you were read from the Von Seggers for the baby gift and also one for the soup dinner. It was decided to donate 10 percent of the money received from the soup dinner donations and cake

walk to the "World Hunger" program. The treasurer and secretary reports were given and approved. The next meeting will be March 2 at Peg Eckert home at 4 p.m. for pizza and movies.

GIRL SCOUTS

Ten Girl Scouts met with leader Peg Eckert Jan. 30 at the fire hall. The girls had a craft lesson and made a glass paper weight. The girls will go to Norfolk Feb. 8 to shop, pizza at Valentino's and swim at the YMCA from 9:30 a.m. to 4 p.m. Holly Holdorf served treats. The next meeting will be Feb. 6. Anyone wanting more information can call Peg Eckert, 286-4516.

THREE FOUR BRIDGE

Mrs. Esther, Benschopf hosted the Jan. 31 Three Four Bridge Club. Prizes were won by Irene Diltman, Dolly Warnemunde, Leora Imel and Dorothy Troutman. The next meeting will be Feb. 14 at the Irene Diltman home.

GT PINOCCHLE

Mrs. Leona Backstrom hosted the Jan. 31 GT Pinocchle Club with one guest, Mrs. Arlene Rabe. Prizes were won by Ella Miller and Laura Jaeger. The next meeting will be Feb. 14 at the Ida Fenske home.

St. Paul's Lutheran Church Thursday, Feb. 6: Adult Bible study, 6:30 a.m.; pastor's office hours, 9 a.m. to noon. Friday, Feb. 7: Pastor's office hours, 9 a.m. to noon. Sunday, Feb. 9: Sunday school and Bible classes, 9:15 a.m.; worship, 10:30 a.m.; acolytes, Max Kant and Randy Prince; Norfolk Regional Center, 1:30 p.m.; Adult Instruction, 7:30 p.m.

Monday, Feb. 10: Women's Bible study, 9:30 a.m. Tuesday, Feb. 11: Pastor's office hours, 9 a.m. to noon. Wednesday, Feb. 12: Ash Wednesday, Midweek, 6:30 p.m.; worship, 7:30 p.m.; coffee, 8:30 p.m.; choir, 8:30 p.m.

Trinity Lutheran Church (Rev. Lyle Von Seggern) Sunday, Feb. 9: Sunday school and adult Bible study, 9:30 a.m.; worship, 10:30 a.m. Wednesday, Feb. 12: Trinity Lutheran Churchwomen, 2 p.m.

United Methodist Church (Rev. C.A. Sandy Carpenter) Sunday, Feb. 9: Sunday school, 9:45 a.m.; worship, 11:05 a.m. Tuesday, Feb. 11: United Methodist Churchwomen, 2 p.m.; Church Council, 7:30 p.m. Wednesday, Feb. 12: Ash Wednesday worship, 7 p.m.

SOCIAL CALENDAR

Thursday, Feb. 6: Coterie, Dolly Warnemunde; Girl Scouts, fire hall, 4 p.m. Friday, Feb. 7: Open AA, Legion Hall, 8 p.m. Saturday, Feb. 8: Webelo's, fire hall, 9:30 a.m.; Girl Scouts, fun day, Norfolk, 9:30 a.m.-4 p.m.; Public Library, 1-6 p.m.; Helping Hands 4-H Club, fire hall, 1:30 p.m.; No Name Kard Klub, Mike Schwedhelm, 8 p.m. Sunday, Feb. 9: Sunday Night Pitch, Alfred Miller. Monday, Feb. 10: Brownies, elementary library, 4 p.m.; firemen's meeting, 8 p.m.; frost blood pressure check, fire hall, 7:8 p.m. Tuesday, Feb. 11: Cut Scouts, fire hall, 4 p.m.; Town and Country, Dorothy Jo Andersen; Tuesday Night Bridge, Clarence Pfiefer. Wednesday, Feb. 12: Public Library, 1-6 p.m.; TOPS, Marion Iverson, 6:30 p.m.

belden news

mrs. ted leapley 985-2393

MARINERS

The Mariners of the Union Presbyterian Church met Sunday evening in the church parlors. Devotions were led by Mr. and Mrs. Cyril Smith. They also showed slides of "Mariners in Mission." Bible trivia was used for entertainment. Lunch was served by Mr. and Mrs. Doug Preston and Mr. and Mrs. Gordon Casal.

LEGION AUXILIARY

Mrs. Don Winkelbauer, Mrs. Arnold Heltman, Mrs. Lawrence Fuchs, Mrs. Gordon Casal and Mrs. Robert Wobbenhorst, members of the Belden Legion Auxiliary, Belden entertained at bingo and lunch the afternoon of Jan. 27 at the Veterans Annex in Norfolk.

JOLLY EIGHT BRIDGE

Mrs. Robert Wobbenhorst was hostess Friday afternoon to the Jolly Eight Bridge Club. Guests were Mrs. Dick Stapelman and Mrs. Bob Mathers. Mrs. Louise Anderson received high; Mrs. Dick Stapelman, second high; and Mrs. Gilbert Kret, low.

ELT CLUB

The ELT Club met Thursday afternoon in the home of Mrs. Cyril Smith with Mrs. Ed Carroll as co-hostess. Mrs. Robert Wobbenhorst was a guest. After the business meeting, 10 point pitch was played with Mrs. Clay Heydon winning high; Mrs. Larry Maxon, low; and Mrs. Lil Twiford, traveling.

Mrs. Bruce Strathman and Alissa of Norfolk and Mr. and Mrs. Dave Hay were weekend guests in the homes of Mr. and Mrs. Frank Campbell in Bollivar, Mo, and Mr. and Mrs. Marvin Larson in Springfield, Mo.

Mrs. Elmer Ayer attended the open house Sunday at Lyons in honor of the 80th birthday of Roy Ayers. She was an overnight guest in the Ayer home.

Tim Miller of Sioux City spent the weekend in the Floyd Miller home.

Wanda Waltz and Brian Fish of Dakota City were weekend guests in the Earl Fish home.

Thursday supper guests in the Bob Mathers home in Meadow Grove were Mr. and Mrs. Larry Alderson and Mr. and Mrs. Ed Carroll.

Mr. and Mrs. Floyd Miller were Jan. 27 overnight guests in the Warren Clancey home in Sioux Falls, S.D.

Mr. and Mrs. Vernon Goodsell returned home Thursday after spending two weeks in the home of their

son, Mr. and Mrs. Dayton Goodsell and family, in Encinitas, Calif. and with other relatives.

Sunday dinner guests in the Dave Totten home in Elgin for the 10th birthday of Becky Totten were Mr. and Mrs. Dan Smith and Aaron of Brunswick, Mr. and Mrs. Mike Mike Osborn and boys of Norfolk. Mr. and Mrs. Bill Brawand and Mrs. Ted Leapley.

Friday supper guests in the Bill Brawand home were Mr. and Mrs. Bob Mathers of Meadow Grove, Mr. and Mrs. Kermit Graf of Laurel, Mr. and Mrs. Robert Wobbenhorst and Mr. and Mrs. Dick Stapelman.

laurel news

mrs. gary luts 256-3584

LUTHERAN WOMEN

The Immanuel Lutheran Women's Society will be meeting at the church today (Thursday) at 7:30 p.m. A prayer service will be given by Pastor Mark Miller. The program will be a presentation by the Christian Growth Committee entitled "Love Kit."

On the serving committee will be Mrs. Delores Buss, Mrs. Lea Carstensen and Mrs. Joyce Daberkow.

PRESBYTERIAN WOMEN

The Presbyterian Women from Laurel will be meeting today (Thursday) for their general meeting at 2 p.m. The devotions will be given by Mrs. Jeanette Olson. On the program will be a book review by Mrs. Marguerite Stage, Mrs. Betty Graf, Mrs. Eunice Leapley and Mrs. Gertrude Seyl will be on the serving committee.

An executive committee will be held at 1:30 p.m.

METHODIST CIRCLES

The Hope and Charity Circles of the Laurel United Methodist Church will be meeting at 2 p.m. today (Thursday). The Charity Circle lesson will be given by Mrs. Edna Christensen with Mrs. Mary Ann Urwiler as the hostess. The Hope Circle will have Mrs. Florence Tuttle and Mrs. Olive Linn as hostesses.

LUTHERAN CIRCLES

The Circles from the United Lutheran Church will be meeting today (Thursday). The Sarah Circle will meet in the home of Mrs. Mary Ann Christensen at 9:30 a.m. with the lesson given by Mrs. Nadine Anderson. The Lydia Circle will be hosted by Mrs. Ruby Schutte at 2 p.m. with the lesson given by Mrs. Sharon Bose. Mrs. Anita Gade will host the Ruth Circle at 7:30 p.m. on Thursday with Mrs. Harriet Munter giving the lesson.

Evangelical Church (John Moyer, pastor)

Sunday, Feb. 9: Bible classes, 9:30 a.m.; worship service, 10:30 a.m.; evening service, 7 p.m. Tuesday, Feb. 11: Ladies Bible study, 10 a.m. Wednesday, Feb. 12: Bible study, 7:30 p.m.

Laurel Full-Gospel Fellowship (Don Carlock, pastor)

Sunday, Feb. 9: Sunday school, 9:30 a.m.; worship, 10:30 a.m.; evening service, 7:30 p.m.

Immanuel Lutheran Church (Mark Miller, pastor)

Thursday, Feb. 6: Seraphims, 3:30 p.m.; LWML, 7:30 p.m. Sunday, Feb. 9: Sunday school, 9 a.m.; Bible study, 9 a.m.; worship service, 10 a.m. Monday, Feb. 10: Biblical Backgrounds, 10 a.m. Tuesday, Feb. 11: Ladies Bible study on Revelations.

Wednesday, Feb. 12: Confirmation class, 3:45 p.m.; Lent 1 worship, 7 p.m.; choir follows worship.

Presbyterian Church (Thomas Robson, pastor)

Thursday, Feb. 6: Laurel Presbyterian Women, 2 p.m. Sunday, Feb. 9: Sunday school, 9:30 a.m.; worship services, 10:45 a.m.; Senior High Fellowship, 1:30 p.m.; Laurel Mariners, 7 p.m. Tuesday, Feb. 11: Farm Crisis Support at Laurel, 7:30 p.m. Wednesday, Feb. 12: Senior High Lenten breakfast at UMC, 7:30 a.m.; communion service at Belden, 7:30 p.m.

St. Mary's Catholic Church (Father Norman Hunke)

Saturday, Feb. 8: Mass, 7 p.m. Sunday, Feb. 9: Mass, 10 a.m.

United Lutheran Church (Kenneth Marquardt, pastor)

Thursday, Feb. 6: Sarah Circle, 9:30 p.m.; Lydia Circle, 2 p.m.; Ruth Circle, 7:30 p.m. Sunday, Feb. 9: Sunday school, 9 a.m.; worship service, 10:15 a.m.; Gideon speaker during the worship; Cantata rehearsal, 1:30 p.m.; ULC. Monday, Feb. 10: Pastors conference, 11 a.m.; Council, 7 p.m.; Bethel class, 7:30 p.m.; confirmation, 7:30 p.m. Tuesday, Feb. 11: Ladies quilting, 1 p.m. Wednesday, Feb. 12: Youth breakfast at Methodist Church, 7:30 a.m.; Cherub choir, 3:30 p.m.; worship, 7:30 p.m.

United Methodist Church (Fred Andersen, pastor)

Thursday, Feb. 6: Hope Circle, 2 p.m.; Charity Circle, 2 p.m. Sunday, Feb. 9: Sunday school, 9:30 a.m.; worship service, 10:45 a.m. Wednesday, Feb. 12: Senior High Youth breakfast, 7:30 a.m.; New Life Class, 9:30 a.m.; Joy Choir, 3:30 p.m.; Ash Wednesday service, 7:30 p.m.

United Methodist Church (Fred Andersen, pastor)

Thursday, Feb. 6: Hope Circle, 2 p.m.; Charity Circle, 2 p.m. Sunday, Feb. 9: Sunday school, 9:30 a.m.; worship service, 10:45 a.m. Wednesday, Feb. 12: Senior High Youth breakfast, 7:30 a.m.; New Life Class, 9:30 a.m.; Joy Choir, 3:30 p.m.; Ash Wednesday service, 7:30 p.m.

NOW OPEN IN WAYNE

Your Source For Apple Computers And Office Products



Computers & Office Products  Authorized Dealer

At Office Connection, you'll find office products for your home or business. Manager Jalayne Frey, Apple Service Technician Dave Carstensen, Jane O'Loary, and Theresa Christo invite you to visit us and see our store.

And of course you'll also find the quality Apple Products that mean easy-to-use computers and software for your home or business... and quality Apple service. Stop in soon for Apple Computer products, or office supplies... next to the 7-11 store in Wayne... OR call us on our special customer line, 375-1107.

OFFICE CONNECTION

613 Main Street Wayne Phone 375-1107

PAT'S BEAUTY SALON

Has A New Stylist

Barber Stylist & Cosmetologist

375-2700

Look for Upcoming Specials

Kellie Hermelbracht



When you retire, we can make sure you miss the job more than you miss the paycheck.

Social Security has certainly seen better times. And who knows what the future might bring. I can show you how to plan for a secure financial future with or without Social Security. Call today for all the details.



PAULA PFLUEGER
307 Pearl
P.O. Box 211
Wayne, NE 68787
(402) 375-4172

Edward D. Jones & Co.
Members New York Stock Exchange, Inc.
Member Securities Investor Protection Corporation

Color & Printing DEVELOPING & PRINTING COLOR PRINT FILM

12 Exposure Roll	\$2.79
15 Exposure Disc	\$3.79
24 Exposure Roll	\$5.39
36 Exposure Roll	\$7.59
Movie & Slide (20 Exp.)	\$1.99
Slide (36 Exp.)	\$2.99

Includes all popular film - C-41 process.

ONE-DAY SERVICE

Monday thru Thursday
Exp. Date: Feb. 16, 1986

GRIBBS REXALL COUPON
BE SURE TO REGISTER THURSDAY NIGHT FOR MAD DUCKS

Wayne senior citizens

EXTENSION AGENT SPEAKS AT CENTER
 Mary Temme, Wayne County extension agent-home economics, was featured speaker Jan. 29 at the Wayne Senior Citizens Center. Forty persons attended the lesson on microwave cooking shortcuts. Mrs. Temme prepared several short-cut recipes and served them for lunch.

BAND ENTERTAINS
 The center's rhythm band entertained at Wayne Care Centre on Jan. 30.

Members of the band include Myrtle Splittgerber, Mary Hansen, Lucille Wert, Melba Grimm, Alice Dorman, Genevieve Craig and Ralph Olson. Organist was Dorothy Beckenhauer.

BINGO PLAYED
 Bingo was played at the Wayne Senior Citizens Center on Friday afternoon.

Winners, who received a dinner at the senior center, were Max Schneider, Alma Splittgerber, Mary Hammer and Amy Lindsay.

PANCAKE BREAKFAST
 A pancake breakfast was served at the senior center on Monday with 30 attending.

President Melba Grimm conducted a business meeting following breakfast. The treasurer's report was given by Genevieve Craig.

BIRTHDAY PARTY
 The monthly birthday party was held Feb. 4. Honorees were Ruth Jones, Anna Roberts, Emma Dranselka and Rose Heilhold.

Special guests were Mr. and Mrs. Ralph Olson, Mr. and Mrs. Cliff Fredrickson and Mr. and Mrs. Cyril Hansen. They played dancing selections during the afternoon.

The Cyril Hansens also sang several numbers and led the group of 40 in singing. A cooperative lunch was served later in the afternoon.

SENIOR CALENDAR
 Thursday, Feb. 6: Bowling, 1 p.m.; rhythm band visits Wayne Care Centre, 1:45 p.m.

Monday, Feb. 10: Current events, 1 p.m.

Tuesday, Feb. 11: Bowling, 1 p.m.; Bible study with the Rev. Larry Ostercamp, 1:30 p.m.

Wednesday, Feb. 12: Film, "Castle Man"; bingo.

Thursday, Feb. 13: Bowling, 1 p.m.; library hour, 2 p.m.



Chamber board

Photography: Chuck Hackenmiller

MEMBERS OF THE Wayne Chamber of Commerce Board of Directors include, from left, Phil Griess (treasurer), Dick Sorensen, Rich Zrust, Dale Stollenberg (past president), Anne Svoboda (executive vice-president), Don Koeber (president),

Carolyn Vakoc (president-elect), Sam Schroeder, Marie Mohr and Dean Craun. They gathered during the annual membership meeting conducted Sunday evening at the Black Knight in Wayne.

carroll news

GST SUPPER PARTY
 Mr. and Mrs. John Paulsen were hosts for the GST supper party Saturday evening. Guests were Mr. and Mrs. Dick Tucker of Sioux City and Mr. and Mrs. Don Harmer of Fremont. Prizes were won by Mr. and Mrs. Harmer, Dick Tucker, Mrs. Dean Owens, Mrs. Erwin Morris and Merlin Kenny. The next meeting will be in the Erwin Morris home on Feb. 22.

Sf. Paul's Lutheran Church (Mark Miller, pastor)
 Saturday, Feb. 8: Confirmation

class, 10 a.m.
 Sunday, Feb. 9: Sunday school, 10:30 a.m.; worship service with communion, 11:30 a.m.
 United Methodist Church (Keith Johnson, pastor)
 Sunday, Feb. 9: Sunday school, 10 a.m.; worship service, 11 a.m.

Presbyterian-Congregational Church (Gail Axen, pastor)
 Sunday, Feb. 9: Combined worship service at the Congregational Church, 10:30 a.m.

mrs. edward fork 585-4827

SOCIAL CALENDAR
 Thursday, Feb. 6: Delta Dek, Mrs. Esther Batten; EOT Club, Mrs. Jerry Allemann.
 Monday, Feb. 10: Senior Citizens, fire hall.
 Tuesday, Feb. 12: Hilltop Larks, Mrs. Ray Roberts.
 Wednesday, Feb. 13: United Methodist Women; Lutheran Ladies Aid and LWML.
 Emily Gearhart was honored for her fourth birthday Sunday in the home of her grandparents, Mr. and Mrs. Merlin Kenny. Other guests

were Mr. and Mrs. Charles Gearhart of Harrian, Iowa, Mr. and Mrs. Mike Gearhart, Melissa and Wayne of Newman Grove, Kelly Dederman of Norfolk, Jill Kenny, Bob Kenny, Rick Kenny and Shelly Viek.
 Kendra Siefken is staying with her grandparents, the Merlin Kennys, while her parents, the Arnie Siefkens, are vacationing in Hawaii. They brought her to Delmont, S.D. last Wednesday and the Kennys met her there Sunday. She will return home Friday to her home in Jamestown, N.D.

Do You Have Questions About Computers? Call Us. We Have The Answers.

- hardware
- software
- custom software
- training & service
- on-site installation
- cash & carry prices

Jones & Osterberg, Ltd.
 212½ N. Oakland P.O. Box 107
 Oakland, NE 68045
 (402) 683-5655

You love, because...

...of so many special reasons! Express your feelings with a Hallmark Valentine card that contains the very thoughts you wish to convey to the one you love. Remember Hallmark, your Valentine store!

Sab-Mor Pharmacy
 1022 Main St. Wayne Hallmark
 375-1444

THE LUMBER CO.
 Restaurant Lounge & Package
Ray Invites You To The New Happy Hour
 4:00 - 7:00 Daily

Pitcher of Michelob	\$2.50
Well Drinks & Wine	\$.50
Bottle Beer	\$.75
Free Munchies	Nacho's — \$1.00

Stop In After Work — Then Enjoy Our Specials For Dinner

Every Thursday BBQ RIBS \$4.75	Every Friday FISH FRY \$3.00
Saturday Night STEAK & CRAB LEG \$6.95	Sunday BAKED STEAK or ROAST BEEF \$3.00 Or Order Off The Menu Open 11 a.m.-1:30 p.m.

PACKAGE SPECIALS

Michelob	\$2.99
Almaden Champagne 7.50 ml	4.38
Old Smuggler Scotch Lites	7.01

113 S. Main Wayne, Ne. Ph. 375-1463

SHOP Wayne Stores Thursday Night And Take Advantage Of Merchants Appreciation Dollars

HERE IS ALL YOU DO!

Register in all the participating stores listed below on Thursday night from 5 p.m. til closing. All registrations will be picked up Friday morning and one name will be drawn. The winning name will receive **\$100⁰⁰ OF MAD MONEY** to be spent at one of the stores listed below! Nothing to buy — just register.

BONUS!!

If you are the lucky name drawn and you can show a sales slip or several sales slips from Thursday shopping at the stores listed below you can win up to another **\$100⁰⁰ OF MAD MONEY TO BE SPENT AT ANY OF THE STORES LISTED BELOW**

EXAMPLE

3 sales slips from Thursday totaling \$29⁰⁰ added together you would receive \$29⁰⁰ extra in mad money.
 4 sales slips from Thursday totaling \$150⁰⁰ added together you would receive \$100⁰⁰ extra in mad money

Shop These Stores And Win Up To \$200⁰⁰ In Mad Money:

Casey's General Store	Black Knight Swans	Wayne Vet's Club
Surber's	Popo's II	Merchant Oil
Ron's Jack & Jill	Logan Valley	People's Natural Gas
Ellingsons	Pamida	Charlie's Refrigeration
El Toro	Griess Rexall	Morning Shopper
Kuhn's	State National Bank	Trio Travel
Bill's GW	Sav-Mor Pharmacy	Wayne Herald
Arnie's Ford-Mercury	Coast to Coast	
Diamond Center		

Church services

CHRISTIAN LIFE ASSEMBLY
(James R. Ethwein, pastor)
Sunday: Christian education hour, 9:45 a.m.; worship, 10:45; evening service, 7:30 p.m.

EVANGELICAL FREE CHURCH
1 mile East of Country Club (Larry Ostercamp, pastor)
Sunday: Sunday school, 9:45 a.m.; worship, 11; evening service, 7 p.m.
Wednesday: Bible study, 7:30 p.m.

FIRST BAPTIST CHURCH
(Gordon Granberg, pastor)
Sunday: Sunday school, 9:30 a.m.; coffee fellowship, 10:30; worship, 10:45.
Wednesday: Prayer meeting and Bible study, 7 p.m.

FIRST CHURCH OF CHRIST (Christian)
1110 East 7th (Kenny Cleveland, pastor)
Thursday: Mary and Martha Circle, Anna Swinney, 1:30 p.m.
Friday: Home Bible study, 2:30 p.m.
Sunday: Bible school, 9:30 a.m.; worship, 10:30; home Bible study, 7 p.m.
Monday: Home Bible study, 7:30 p.m.
Wednesday: Home Bible study, 7:30 p.m.

FIRST TRINITY LUTHERAN CHURCH
Altona
Missouri Synod (Michael Gruhn, vacancy pastor)
Thursday: LWML, 1:30 p.m.; rural Wakefield, evening.
Sunday: Worship, 8:30 a.m.; Sunday school, 9:30.
Wednesday: Catechism, 5 p.m.; Lenten worship, St. Paul's, rural Wakefield, 7:30.

FIRST UNITED METHODIST CHURCH
(Keith W. Johnson, pastor)
Thursday: Sunday school teachers, 7:30 p.m.
Sunday: Worship, 9:30 a.m.; coffee and fellowship, 10:30; Sunday school, 10:45; senior high youth meeting, 7 p.m.
Tuesday: Men's prayer breakfast, 6:30 a.m.; confirmation class, 4 p.m.
Wednesday: UMW executive meeting, 11:30 a.m.; United Methodist Women luncheon and

meeting, 12:30 p.m.; junior and youth choirs, 4; chancel choir, 7; Ash Wednesday meeting, 7:30.

GRACE LUTHERAN CHURCH
Missouri Synod (Jonathan Vogel, pastor) (James Pennington) (associate pastor)
Thursday: Witness training class, 7 p.m.
Saturday: Bible breakfast, Windmill, 6:30 a.m.; "Grace's God Squad," 7 p.m.
Sunday: The Lutheran Hour, broadcast KTCH, 7:30 a.m.; Sunday school and Bible classes, 9; worship with communion, 10; prayer chain and luncheon, 11; "Living Way," 7:30 p.m.
Monday: "Living Way," 9 a.m.; board of education, 7 p.m.; board of stewardship, 7; board of trustees, 8; church council, 8:30; Gamma Delta devotions, 10:15.
Tuesday: Gamma Delta, 7:30 p.m.; Evening Circle, 8.
Wednesday: Men's Bible breakfast, 6:30 a.m.; Gamma Delta, Student Union, 7; Ladies Aid, 2 p.m.; Ash Wednesday service, 7:30.

IMMANUEL LUTHERAN CHURCH
Missouri Synod (Steven Kramer, pastor)
Sunday: Sunday school, 9:30 a.m.; worship, 10:30; Lutheran Youth Fellowship group, 7 p.m.
Wednesday: Confirmation, 4:30 to 6 p.m.; Lenten service at Immanuel, 7:30.

INDEPENDENT FAITH BAPTIST CHURCH
208 E. Fourth St. (Bernard Maxson, pastor)
Sunday: Sunday school, 10 a.m.; worship, 11; evening worship, 7:30 p.m.
Wednesday: Bible study, 7:30 p.m.
For free bus transportation call 375-3413 or 375-2358.

JEHOVAH'S WITNESSES
Kingdom Hall 616 Grainland Rd.
Thursday: Congregational book study, 7:30 p.m.
Sunday: Bible educational talk, 9:30 a.m.; Watchtower study, 10:20.
Tuesday: Theocratic school, 7:30 p.m.; service meeting, 8:20.
For more information call 375-2396.

REDEEMER LUTHERAN CHURCH
(Daniel Monson, pastor)

Thursday: Men's study group, 6:45 a.m.
Friday: Nursery through grade two Sunday school teachers meeting, 7:30 p.m.
Sunday: Early service with children's sermon, 8:30 a.m.; Sunday school and adult forum, 9:45; late service, 11, broadcast KTCH.
Monday: Christian education committee meeting, 7 p.m.; stewardship and finance committee meeting, 7; church council, 8.
Tuesday: Ladies study, 6:45 a.m.
Wednesday: Mary Circle, 9:15 a.m.; Dorcas Circle, 2 p.m.; seventh and eighth grade confirmation, 6; Ash Wednesday communion service, 7:30; Martha Circle meets following Ash Wednesday service.

ST. ANSELM'S EPISCOPAL CHURCH
1096 Main St. (James M. Barnett, pastor)
Sunday: Services, 10:30 a.m., except second Sunday of each month at 7:30 a.m.

ST. MARY'S CATHOLIC CHURCH
(Jim Buschelman, pastor)
Thursday: Mass, 8:30 a.m.
Friday: Mass, 7 a.m.
Saturday: Mass, 6 p.m.
Sunday: Mass, 8 and 10 a.m.
Monday: Mass, 8:30 a.m.
Tuesday: Mass, 8:30 a.m.
Wednesday: Mass, 8:30 a.m.

THEOPHILUS UNITED CHURCH OF CHRIST
(Gail Axen, pastor)
Sunday: Worship, 9 a.m.

WAYNE PRESBYTERIAN CHURCH
(Robert H. Haas, pastor)
Sunday: Worship, 9:45 a.m.; coffee and fellowship, 10:35; church school, 10:50; youth, 6:30 p.m.
Wednesday: Half-hour community Ash Wednesday service, fellowship hall, 7:30 a.m.; potluck dinner and worship, 6:30 p.m.

WAKEFIELD CHRISTIAN CHURCH
(David Rusk, pastor)
Thursday: Elders meeting, 7 p.m.; board meeting, 8.
Sunday: Bible school, 9:30 a.m.; worship, 10:30; choir, 6 p.m.; youth and evening service, 7.
Tuesday: Ladies Bible study, 9:30 a.m.; care and share time study, 10:30.
Wednesday: Allen area Bible study, 7 p.m.; Wakefield area Bible study, 7; Emerson area Bible study, 8; Wayne area Bible study, 8.
For information and/or transportation call Ron Jones, Wayne, 375-4355.

WESLEYAN CHURCH
(Jeff Switzer, pastor)
Sunday: Sunday school, 10 a.m.; worship, 11; evening worship, 7 p.m.
Wednesday: Prayer meeting, Bible study, CYC and youth meeting, 7:30 p.m.



Mayor supports heart drive

MAYOR WAYNE MARSH IS shown offering his support to the Wayne County American Heart Association fund drive scheduled to kick off on Monday, Feb. 10. Pictured with the mayor are Wayne residential campaign chairmen, from left, Jean Blomenkamp, Judy Peters and Sheryl Summerfield. This year, the American Heart Association is combining the business and residential drive with envelopes being taken door to door in the residential areas only. A spokesman for the organization said businessmen may give at their home or, if they wish to contribute as a business, send their checks to the State National Bank and Trust Co. or call Marian Simpson, 375-3560, or Judy Peters, 375-4702. The drive, which has a goal of \$6,000, is expected to conclude on Feb. 28. Another way in which the American Heart Association reaches its goal is through memorial contributions — not only in memory of deceased persons but in honor of living friends and relatives celebrating birthdays, anniversaries, etc. Memorial chairman in Wayne County is Claudia Koeber.

Wayne State Madrigal Singers complete tour of England, Wales

The Madrigal Singers of Wayne State College returned from a 13-day trip to England and Wales in January. The tour was a success and left lasting memories on all the participants. Among the singers who went overseas was Michelle Sherlock of Wayne. A 1983 graduate of Wayne-Carroll High School, Michelle said the trip was an excellent opportunity for her to explore a different part of the world. "I enjoyed all the architecture in the cathedrals and just seeing people and life how it is in England," she said. "It was a wonderful chance to get away and enjoy the many various sights." Michelle is a music education major at WSC and is the daughter of Clifford and Faye Sherlock.

Comet Show featured

Every 76 years, a celestial entity now named Halley's comet passes through the inner solar system causing earthlings to stand in awe of its majestic tail.

Wayne State College will share the secrets of this renowned comet with enthusiasts in the Fred G. Dale Planetarium, located on the lower level of the Carhart Math-Science Building. The new planetarium show, "Comet Halley: Once in a Lifetime," will be presented each Sunday from Feb. 9-April 6 at 3:30 p.m., according to Carl Rump, Director of the planetarium.

The shows are open to the public, free of charge.

Rump said the presentations will examine the role comets play in expanding our knowledge of the universe.

"The story of this most famous comet will be of interest to viewers of all ages," he said. "It will be especially helpful to students of astronomy, biology, history and chemistry."

The comet, named for English astronomer Edmond Halley, was visible to the naked eye a month ago and can be seen again in March. Halley's comet has been observed and recorded on all but one of its visits since 240 B.C.

Special planetarium presentations can be arranged for school groups and other organizations by appointment. For more information, contact Rump at the planetarium, Box 77, Wayne State College, Wayne, NE 68787, or call (402) 375-2200, ext. 343.

BEAUTY BATH

Just like people, gems look and feel better when pampered. Which, along with selling fine jewelry, is what we do best.

Our simple yet thorough and professional cleaning regime adds new sparkle to even old jewels.

So come visit us. For polished gems that always make a big splash. We care.

Mines Jewelers

204 Main
Wayne
(402) 375-2580

SOMETHING FOR EVERYONE

LOW LOW PRICES

Meadowbrook
Strong grain patterns accent the medium-tone, hand-rubbed finish of Meadowbrook. Oak doors are matched with solid oak drawer fronts and cabinet face frames. Meadowbrook features matching toe-kicks and end panels, adjustable wall cabinet shelves and self-closing hinges.

Aristocrat
6 FT. STARTER
KITCHEN
As Pictured
SALE PRICE \$432.00
(Top, Sink & Faucet Extra)

ALL STYLES & SIZES

40% OFF
Through February

Carhart LUMBER CO.
105 Main St. Wayne, Nebr.
Phone 375-2110

PERENNIAL FLOWER GARDEN DESIGN CLASS

Learn how to plan and plant a perennial garden. 3 Tuesdays starting Tuesday, Feb. 12, 7-9 p.m. 3 Saturdays starting Saturday, Feb. 15, 9:30-11:30 a.m. \$30 fee pays for class and materials including \$25 worth of plants. Register now.

Call Gail Korn at Garden Perennials, 375-3615

We Keep You Revvin'

ANNOUNCING

7-Eleven is Now Renting VCR's and Movie Tapes Available 24 Hours

RATES

Thursday - Sunday VCR — \$4.95 1st Tape — \$2.75 Additional Tapes — \$1.75	Monday - Wednesday Special: VCR & Two Tapes — \$5.95 Tape — \$1.75 VCR — \$3.00
----------------------------------------------------------------------------------------------------------	-------------------------------------------------------------------------------------------------------------------

FREE BIG GULP OR LARGE SLURPEE WITH ANY VCR OR TAPE RENTAL

CHILI SPECIALS	BEER SPECIALS
BOWL OF CHILI 79¢	CASE OLD MILWAUKEE (Regular or Light) \$6.89
CHILI DOG 2/\$1.00	MILWAUKEE BEST 6-Pack - Warm or Cold \$7.59
CHILI NACHOS \$1.29	

Visa & Mastercharge available for gasoline purchases.

No One Keeps You Revvin' Like

Be My Valentine!

KitchenAid

BUY NOW BONUS \$40.

(KDC-21A & KDC-21)

Now through March 31st — a special \$40 "Buy Now Bonus" on the KitchenAid KDC-21A Custom Dishwasher.

Exclusive Triple Filtration with hard food disposer eliminates hand rinsing, so dishes go straight from the table to the dishwasher.

Triple Protection Warranty KitchenAid gives you 1-Year Full Warranty on the complete dishwasher; 5-Year Limited Warranty on 1/2 HP Gold Seal Reversing Motor; and 10-Year Limited Warranty on Exclusive TriDura® Porcelain-On-Steel Tank and Inner Door.

CHARLIE'S REFRIGERATION & APPLIANCE SERVICE

311 Main Wayne
375-1811
KitchenAid
For the way it's made

The Wayne Herald, Thursday, February 6, 1986

NEBRASKA STATEWIDE CLASSIFIED NETWORK

INVENTORS - Compete for \$2,000 cash prizes plus merchandise. Ten categories: Regional Inventions, Fair, Mar. 2-4, 1986. Other events, Details, SC-21DC, 1212 Golden Gate, Papillion, NE 68046. F6

THARP'S ANNUAL Machinery Sale will be held in Grant, NE Tuesday, Feb. 28. All consignments welcome. Phone 308-352-4359. Sale starts 9:00 a.m. (MST) F6

RN NEEDED: 2 night, 3 evenings per week. Small 30-bed hospital in western Nebraska. Close to the mountains. Call Virginia Murphy, 308-225-3621. F6

DRIVERS, SOLO & team. Werner Enterprises is expanding the fleet. Will be driving '85 and '86 Double Steeper Peterbilts and Kenworths with minimum layover. Excellent pay, extra stop, fuel and mileage bonuses, quarterly and yearly safety bonuses, paid vacation and hospital insurance is available. Qualifications current: 23 years of age, last 24 months current coast to coast experience, good work and driving record and must meet DOT qualifications. 1-800-228-2137. Werner Enterprises Inc. F6

FOR SALE: Snowmobiles. 1981 Skids 4500 Citation; 1982 Skido 9500 Blizzard, very good condition, one owner, 308-468-6361, 8-5 p.m.; 308-237-9324 after 6 p.m. F6

PRICE WARR: Large flashing arrow signs \$289 complete. Way \$499. Lighted, nonarrow \$269. Nonlighted \$219. Free box letters! Warranty. Can see locally. Factory 1-800-423-0163, anytime. F6

WE ARE looking for a strong believer to own our franchise. Invest \$19,500. Call Sylvia Walls at 404-354-8004. 9 a.m.-9 p.m. Monday-Friday. F6

EXTENSION CLUBS: historical societies, churches, we print cookbooks, calendars, historical booklets. Camera ready or typed. Easy terms free storage. Nebraska Printing and Litho, 238 East 6th Street, Fremont, NE 68025. 402-721-0678. F6

LONG DISTANCE trucking. North American Van Lines needs owner/operators! If you need training, we will train you. You will operate your own tractor. If you don't have one, North American offers a tractor purchase program that can put you in a new tractor for \$2,500 down. If you are 21 or over and think you may qualify, we'd like to send you a complete information package. Call, any weekday. Toll free 1-800-348-2191, ask for Dept. 286. F6

Legal notices

Abbreviations for this legal: PS-Personal Services, OE-Operating Expenses, SU-Supplies, MA-Materials, ER-Equipment Rental, CO-Capital Outlays, RP-Repairs, RE-Reimbursement

WAYNE COUNTY BOARD PROCEEDINGS

The Wayne County Board of Commissioners met in regular session at 9 a.m. on Tuesday, January 21, 1986 in the Commissioners' Room at the Wayne County Courthouse.

Present at the meeting were the following present: Chairman, Pospisil, Members Belermann and Nissen and Clerk, Morris.

Advance notice of this meeting was published in The Wayne Herald, a legal newspaper, on January 15, 1986.

Motion by Nissen and seconded by Belermann that whereas the Clerk has prepared copies of the minutes of the last regular meeting for each Commissioner and that each Commissioner has had an opportunity to read said minutes and that the reading of the minutes be dispensed with and declared approved. Call vote: Belermann, Aye; Pospisil, Aye; Nissen, No Nays.

The following officer reports of fees collected during the month of December and remitted to State and County Treasurers were approved as follows:

On motion by Nissen and seconded by Belermann, the Board voted to purchase a used LaCrosse Lowboy. Roll call vote: Nissen, Aye; Belermann, Aye; Pospisil, Aye. No Nays.

A discussion was held concerning the possibility of placing parsonages on the tax rolls. They will continue as being exempt for the present time and the Board of Equalization will examine the situation more closely in following months.

The following claims were admitted and allowed. Warrants to be ready for distribution on January 31, 1986:

GENERAL FUND: Salaries, 25,485.34; Servol Towel & Linen, OE, 86.30; Northwestern Bell, OE, 594.49; Orrella/Morris, RE, 5.47; Loan Mfg., RE, 20.00; Wayne County Treasurer, RE, 20.00; AT & T, OE, 13.50; Western Telephone Office Supply, RP, 34.50; Nebr. Assoc. of Co. Treas., OE, 20.00; Dora Stimp, RE, 17.35; Univ. of Nebr., OE, 80.00; Modern Energy Systems, Inc., SU, 185.00; Sav Mar Pharmacy, SU, 31.98; US Postal Service, SU, 1215.00; Northeast Ne. Insurance Agency, OE, 150.00; Bernhart/Sheckler, RE, 34.44; Hammond & Stephens, SU, 81.99; Redfield & Co., Inc., SU, 72.49; Pearls/Robertson, RE, 4.14; Shepards/McCraw-Hill, SU, 135.60; Wakefield Building & Home Ctr., SU, 15.99; Belermann Electric, RP, 27.24; Kugler Electric Co., RP, 37.90; Lysalado, OE, 43.85; Wayne County Extension, OE, 880.54; LeRoy W. Janssen, RE, 43.14; AT & T, OE, 25.89; Robert B. Ensz, RE, 103.22; Carhart Lumber Co., SU, 7.19; J. Leavess, SU, 92.32; St. Joseph Printing & Forming, SU, 52.42; Kora, RP, 42.89; Central Life Assurance, PS, 969.92; John V. Addison, OE, 367.50; Ronald J. Albin, OE, 552.25; Ronald J. Albin, OE, 85.50; Thomas B. Donner, OE, 463.00; LeRoy W. Janssen, OE, 10.50; J.W. Scott, MD, OE, 300.00; Glen E. Anderson, CO, 1260.00.

QUINCY ROAD FUND: Salaries, 16,992.12; Burke Supply Products, Inc., SU, 10.50; H. McLain Oil Co., RP, MA, 196.66; Norfolk Iron & Metal Co., MA, 48.04; Schmidt Construction Co., CO, 400.00; Wayne County Public Power, OE, 206.44; Precision Bearing Co., SU, 5466; Wayne Auto Parts, SU, 3.84; Hoskins Motor Co., RP, 1200.00; Omaha National, CO, 340.00; Sidney A. Saunders, CO, 400.00.

COUNTY RELIEF FUND: Nebr. Dept. of Social Services, OE, 2101.34.

REGIONAL CENTER FUND: Beatrice State Dev. Center, OE, 186.00; Norfolk Regional Center, OE, 420.00.

SPECIAL POLICE PROTECTION FUND: Salaries, 2306.00; Clarkston Service, SU, 1.92; Fredrickson Oil Co., SU, RP, 147.26; Home Safety Equip. Co., SU, 39.52; M & H Apco, RP, 4.00; Buffalo County Treasurer, CO, 1600.00; City of Wayne, ER, 200.00.

NOISY WEED CONTROL FUND: Salaries, 1416.00; Russell Lindsay, JR., RE, 20.00; Mike Korol, RE, 6.00; Lester Menke, RE, 6.80; Herman Opler, RE, 10.00; Dwayne Reithwick, RE, 1.80; Clifford Robbe, RE, 5.40; The Wayne Herald, OE, 2.91; Northwestern Bell, OE, 78.35; Peoples Natural Gas, OE, 96.32.

There being no further business, it was moved by Belermann and seconded by Nissen to adjourn. Roll call vote: Belermann, Aye; Nissen, Aye; Pospisil, Aye; No Nays.

Orretta C. Morris, County Clerk

STATE OF NEBRASKA

COUNTY OF WAYNE

I, the undersigned, County Clerk for the County of Wayne, Nebraska, hereby certify that all of the subjects included in the attached proceedings were included in the agenda for the meeting of January 21, 1986, kept continually current and available for public inspection at the office of the County Clerk; that such subjects were contained in said agenda for a minimum of 72 hours prior to said meeting; that the minutes of the meeting of the County Commissioners of the County of Wayne were in written form and available for public inspection within ten working days and prior to the next convened meeting of said body.

IN WITNESS WHEREOF, I have hereunto set my hand this 24th day of January, 1986.

Orretta C. Morris, Wayne County Clerk (Publ. Feb. 6)

NOTICE OF SHERIFF'S SALE

By virtue of an Order of Sale issued by the Clerk of the District Court of Wayne County, Nebraska, under a Decree of Foreclosure wherein Wakefield National Bank, a National Banking Corporation, Plaintiff, and Herman Utecht and Linda Utecht, husband and wife, are Defendants, I will sell at public auction on the highest bidder cash on the first day of the Court house in Wayne County, Nebraska, on February 12, 1986, at 10:00 A.M., the following described land, and I attempt to satisfy the judgment and costs in said action:

The East Half of the South Half of the Southwest Quarter (E 1/2 S 1/2 SW 1/4) of Section Twenty (20), Township Twenty Six (26), North, Range One (1) East of the 4th P.M., Wayne County, Nebraska.

DATED: January 10, 1986.

LeRoy W. Janssen, Sheriff of Wayne County (Publ. Jan. 16, 23, 30, Feb. 6)

COUNTY OF WAYNE SALARIES

PER YEAR: Koll 6495.

PER HOUR: Koll 3.55.

I, the undersigned County Clerk for the County of Wayne, Nebraska, hereby certify that the above includes the names of all new employees and those receiving a salary change during the 1985 October-December calendar quarter.

Orretta C. Morris, County Clerk (Publ. Feb. 6)

NOTICE OF MEETING

The Wayne County Board of Education will meet in regular session at 3:00 p.m. on Tuesday, February 11, 1986, at the high school located at 611 West 7th, Wayne, Nebraska. An agenda of said meeting, kept continually current, may be inspected at the office of the Superintendent of Schools.

Doris Daniels, Secretary Board of Education (Publ. Feb. 6)

help wanted

NOTICE OF VACANCY

SECRETARY I. College Relations Office. Hiring Rate \$620/month plus benefits. Position requires working with news media. Experience in journalism, newspaper, layout or photography helpful but not required. Job description and application form available to all parties by writing the Director of Support Staff Personnel, Hahn 104, Wayne State College, Wayne, NE 68787 or by phoning 402/375-2200, Ext. 485. Completed application form and letter of application must be received by 5:00 p.m., Tuesday, February 11, 1986, in the Director of Support Staff Personnel office. Wayne State College is an Equal Opportunity Employer.

ARCHITECTURAL DRAFTSMAN - to be responsible for architectural and structural drawings of homes. Associate degree or experience in drafting and/or construct related fields desired. Send resume to: Heritage Homes, P.O. Box 37, Wayne, Ne. 68787 or phone (402) 375-4770. F612

COLLEGE GRADUATE. Privately owned service business requires young men and women willing to roll up their sleeves to work and learn one of the nation's fastest growing industries within banking. Send resume and transcripts to: Milo Pick, One E. First St., #1404, Reno, NV 89501. J30

HELP WANTED: Part time LPN. Apply at Wisner Manor. J13

WANTED: Full time or live-in person or couple to assist women with personal care needs and cooking. Help needed 5 days a week. If interested, contact League of Human Dignity, at 402-371-4475 from 8-5 p.m., Monday-Friday for more information. F313.

WANTED: Part time LPN at Hillcrest Care Center at Laurel. Call 256-3961. F313

for rent

FOR RENT: Small, clean 2 bedroom unfurnished house. In quiet neighborhood. Four blocks from college, off street parking, prefer couple. \$180 a month, deposit and a six month lease required. Available now. Call 375-2395 or 375-4141.

FOR RENT: 2 bedroom apartment. Refrigerator and stove furnished, carpeted and electric heat. Call 375-4455. J27H

FOR RENT: 80 acres, 8 miles south, 3 miles west and a quarter mile south of Wayne. Call 727-5077 or write Dorothy Elton, 2969 Nebraska Ave., Fremont, NE 68025. F313

FOR RENT: Two bedroom house in Wayne. Phone 1-727-5863. F613

FOR RENT: 2 or 3 bedroom home. \$240 per month. Call 375-4967. F611

VILLAGE OF HOSKINS BOARD PROCEEDINGS January 27, 1986

The Village Board met in regular session at 7:30 p.m. at the city hall. Board members present were: Pat Brudigan, Ken Elkins, John Scheuch, Alvin Wagner and James Miller. Miller presided. All minutes were taken while the convened meeting was open to the public.

Minutes of the December meeting were read and approved.

Motion by Wagner to hold in conjunction with the February meeting to be held in conjunction with the street projects.

Price estimates will be gotten on street parking.

Electric Fixture & Supply 22.34

Norfolk Auto Supply 52.69

Arvon Kruger millage 68.72

O.L. Scher 22.69

Commercial State Bank 491.00

Kruger IRA 22.00

Public Office 1,106.51

Nebbraska Public Power 806.40

Ferrellgas 214.00

Electric Fixture & Supply 67.50

Blue Cross/Blue Shield 11.27

Northwest Electric 219.22

Wayne County Extension 880.54

Wayne Herald 11.27

Hoskins Mfg. Co. 40.00

Heppner Sanitary 60.00

Pollard's Pumping 100.00

Ron's Service 125.15

Concerned Parents (Basketball coach) 200.00

Motion by Wagner, second by Brudigan to accept the bills as presented. Brudigan, yea; Elkins, yea; Scheuch, yea; Wagner, yea; Miller, yea.

Motion by Brudigan, second by Scheuch to add to the IRA Account for Arvon Kruger, carried.

Motion by Elkins, second by Brudigan to adjourn. Carried.

Shirley Mann, Clerk (Publ. Feb. 6)

NOTICE OF REGULAR BOARD MEETING: Notice is hereby given that the regular monthly meeting of the School Board of the School District of Winslow, in the County of Wayne, in the State of Nebraska, a/k/a School District No. 95 of Wayne County, Nebraska, will be held at 7:30 o'clock p.m. or as soon thereafter as the same may be held on Thursday, Feb. 6, 1986, at Elementary Library. An agenda for such meeting, kept continually current, is available for public inspection at the office of the Superintendent.

BY: THE SCHOOL BOARD OF THE SCHOOL DISTRICT OF WINSLOW, IN THE COUNTY OF WAYNE, IN THE STATE OF NEBRASKA, a/k/a SCHOOL DISTRICT NO. 95 OF WAYNE COUNTY, NEBRASKA. (Publ. Feb. 6)

FREE Nebraska State Parks Permit

See your way clear to enjoying the good life in 1986 with a FREE Nebraska State Park Permit from NEBRASKAland Glass. Simply replace that broken windshield with us on your way anywhere in Nebraska. Free mobile service.

NEBRASKAland GLASS

SCOTT'S BLUFF NORTH PLATTE KEARNEY YORK

NORFOLK 378-1007

HASTINGS LINCOLN COLUMBUS GRAND ISLAND

ONE FREE PARK PERMIT WITH THIS COUPON. TOLL FREE 1-800-742-7420

homes for sale

HOUSE FOR SALE

506 East 6th - Wayne

Living room, large kitchen, 2 bedrooms, 1 bath, enclosed front porch, laundry room which would support an extra bed. Small enclosed back porch and entrance door to a small basement. Fairly new Lenox forced air gas furnace. Close to shopping center. \$18,700.00. Call 286-2335, Wakefield.

FOR SALE BY OWNER

4 bedrooms, 2 baths, large kitchen, living room, laundry room, basement is almost completed. Large fenced-in back yard, permanent steel siding, 1 car garage. Close to college and Brossier Park. 1015 Douglas 375-4124

wanted

WANTED: People wanting lower energy bills. Call 371-8720. Call between 6 and 8 a.m. and 4 and 10 p.m. J2016

WANTED: Band looking for a place to practice. Call 375-9933. ask for Greg, Mark or Pat. J3013

WANTED TO BUY: Used pickup topper 5' by 7', used electric trolling motor, or small outboard motor, 5HP to 25HP. Call 379-3057 after 5 p.m. F313

automobiles

CAN YOU buy Jeeps, Cars, 4x4's seized in drug raids for under \$100.00? Call for facts today! (615) 269-6701 Ext. 524 F6

FOR SALE: 1969 Volkswagen, rebuilt engine, body needs work. Phone 375-2279 after 5 p.m. J201F

for sale

FOR SALE BY OWNER: 80 acre acreage approximately 20 miles southwest of Wayne on a good gravel road. Priced reasonable. March 1 possession. For information call 402-373-4474 after 7:30 p.m. J919

business opp.

OWN YOUR own jean-sportswear, ladies apparel, childrens, large size, petite, combination store, maternity, dancewear, accessories, Jordsache, Chic, Lee, Levi, Izod, Gitano, Tommy, Calvin Klein, Sergio Valente, Evan Picone, Liz Claiborne. Members only. Gasoline, Healthtex, over 1000 others. \$13,300 to \$24,900 inventory, training, fixtures, grand openings ect. Can open 15 days. Mr. Loughlin (612) 888-4228. F6

DEADLINES

4 p.m. Tuesdays and Fridays

WHITE NIGHTS

Nightly 7:30 Only Ends Feb. 13 Bargain 7:30 Tues., 2 p.m. Sun. Matinee

My CHAUFFEUR

Later Show 9:25 Nightly Feb. 7-13 Bargain Tues. 9:25 Only

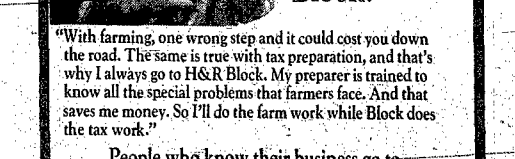

"Farming can be complicated these days. Same goes for income taxes. So I go to H&R Block."

"With farming, one wrong step and it could cost you down the road. The same is true with tax preparation, and that's why I always go to H&R Block. My preparer is trained to know all the special problems that farmers face. And that saves me money. So I'll do the farm work while Block does the tax work."

People who know their business go to

H&R BLOCK

321 Main Street Phone 375-4144

Open 9 a.m.-4:30 p.m. Monday through Friday After 4:30 by appointment 9-12 Saturday

BILL'S AFFILIATED

Owned & operated independently
by Lueders, Inc.
STORE HOURS:
8 a.m.-9 p.m. Monday thru Saturday
8 a.m.-6 p.m. Sunday
NOT RESPONSIBLE FOR MISPRINTS

Grocery Prices Effective
Thru Feb. 11th
Meat & Produce Prices
Effective Thru Feb. 8th

Check The Savings

Starkist Chunk Light TUNA
Oil Packed or Water Packed
6 1/2-Oz. Can



59¢

Kraft Chunk CHEESE
Mild Cheddar, Medium Cheddar, Colby
8-Oz. Pkg.



\$1.29

Shurfresh - All Flavors YOGURT
8-Oz. Ctns.

3 / \$1.00

Meadow Gold SOUR CREAM
16-Oz. Ctn.



89¢

Wilderness Cherry PIE FILLING
21-Oz. Can



89¢

Kraft Parkay Quartered MARGARINE
1-Lb. Pkg.

55¢

Pillsbury BISCUITS
Country Style, Butter, Buttermilk
4-Pack 7.5-Oz. Tubes



89¢

Meadow Gold Supreme ICE CREAM
All Flavors
1/2-Gal.

\$1.89

Betty Crocker Super Moist CAKE MIX
18 1/2-Oz. Box



79¢

REGISTER THROUGH THURSDAY
DRAWING THURSDAY EVENING FOR **FREE \$50 WORTH OF GROCERIES**

Shurfresh Large Grade A EGGS
Dozen **69¢**

Viva Lowfat COTTAGE CHEESE
24-Oz. Ctn. **99¢**

Hershey's CANDY BARS
40¢ Bars



4 / \$1.09

Lay's POTATO CHIPS
7-Oz. Bag



99¢

Betty Crocker Frosting
16-Oz. Ctn.



\$1.39

Shurfresh Sandwich BREAD
24-Oz. Loaf

59¢

Gold Medal All Purpose FLOUR
25-Lb. Bag



\$3.99

Del Monte GREEN BEANS
Cut or French Style
Whole Kernel or Cream Style
CORN
OR **SWEET PEAS**
16-Oz. Cans



5 / \$2.00

Keenler COOKIES
11 1/2-Oz. Fudge Stripes
12 1/2-Oz. Deluxe Grahams
New 10-Oz. E.L. Fudge



Pkg. **\$1.19**

M&M's CANDIES
16-Oz. Pkg.



\$1.99

Cheerios CEREAL
15-Oz. Box



\$1.89

\$100 OF MAD MONEY
Register in our store on Thursday
night from 5 p.m. to closing

Keenler Zesta Saltine CRACKERS
Regular or Unsalted
1-Lb. Box



99¢

Van Camp's PORK & BEANS
16-Oz. Cans

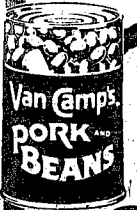

3 / \$1.00

California Choice Navel Seedless ORANGES
113 Ct. Size

12 / \$1.00

Florida Indian River Red GRAPEFRUIT
48 Ct. Size **6 / \$1.00**

Sweet Yellow Spanish ONIONS
15¢ Lb.

California Tender Green BROCCOLI
Large Bunch **78¢**

Snowy White California Cello CAULIFLOWER
Large Head **98¢**

U.S. No. 1 Russet POTATOES
10-Lb. Bag **88¢**

Washington Fancy Red Delicious APPLES
3-Lb. Bag **\$1.00**

Regular or Diet PEPSI or MT. DEW
12-Oz. Cans
2 / 6-Packs



\$3.19

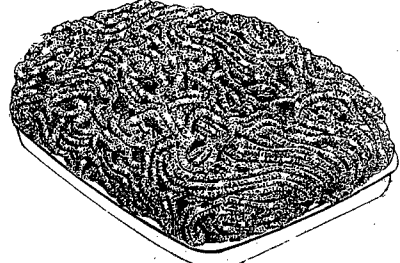

GROUND BEEF

89¢ Lb.

John Morrell Whole GOLDEN SMOKED HAMS

\$1.29 Lb.



CHICKENS

49¢ Lb.



Boneless CHUCK ROAST

\$1.59 Lb.



IDIOT

John Morrell LARGE BOLOGNA Lb. **89¢**

John Morrell BRAUNSCHWEIGER Lb. **69¢**

Louis Rich TURKEY BREAST Lb. **\$2.99**

FRENCH FRIES
Deep Fried While You Wait

Large Serving - **65¢** Double Large **\$1.30**

BROASTED CHICKEN **\$3.99**
With 2 Salads or 4 French Fries - **\$5.19**

GROUND CHUCK Lb. **\$1.49**

Shurfresh LUNCH MEATS 12-Oz. Pkg. **99¢**

Wilson Corn King FRANKS 12-Oz. Pkg. **69¢**

Wimmer's BRAUNSCHWEIGER 11-Oz. Chunk **\$1.19**

Wimmer's Best NC WIENERS 2 1/2-Lb. Bag **\$5.49**

STEW MEAT Lb. **\$1.69**

Family Pack Chicken LEGS or THIGHS Lb. **69¢**

Swift's - Reg. or Beef SIZZLEAN 12-Oz. Pkg. **\$1.39**

Tyson CHICKEN PATTIES 12-Oz. Pkg. **\$2.39**

Farmland BACON 12-Oz. Pkg. **\$1.09**

Gorton's FISH STICKS 2-Lb. Box **\$2.99**

Gorton's Better Dipped PERCH 8-Oz. Pkg. **\$1.39**

Hormel LITTLE SIZZLERS 12-Oz. Pkg. **99¢**

Wimmer's RING BOLOGNA 15-Oz. Ring **\$2.29**

Wimmer's SLIM GEMS 11-Oz. Stick **\$1.99**

Maple River BACON Lb. Pkg. **\$1.29**